

Mandala Star App User Manual

Mandala Wand GEN.2



Please read the manual before using the tools.

Version 1.0

Table of Contents

1	<i>Android Device Requirement</i>	2
2	<i>Mobile Application End-User License Agreement</i>	3
3	<i>Application Download and Installation</i>	4
4	<i>Mandala Star Application Main Page Features</i>	7
5	<i>Application Setup</i>	8
5.1	<i>New User Setup</i>	8
5.2	<i>Application Activation</i>	9
5.3	<i>Tablet Bluetooth Connection Setup</i>	9
5.4	<i>Application Settings</i>	11
5.4.1	<i>Bluetooth Connection Setup:</i>	11
5.4.2	<i>General Setting</i>	12
5.4.3	<i>Mandala Dynamic Scan Setting</i>	13
5.4.4	<i>Light Alchemy Pulsar Setting</i>	13
5.4.5	<i>Application Activation Status</i>	14
6	<i>Mandala Wand GEN.2</i>	15
6.1	<i>Library</i>	15
6.1.1	<i>Laser Light and Scalar Wave Function Setup</i>	16
6.1.2	<i>Nutrition Light Setup</i>	17
6.2	<i>Scan</i>	18
6.2.1	<i>Pre Scan</i>	18
6.2.2	<i>Library Checklist</i>	19
6.2.3	<i>Combine Scan</i>	19
6.2.4	<i>Multiple Scan</i>	22
6.3	<i>Custom Control</i>	25
6.4	<i>Preset</i>	26
6.4.1	<i>Create Preset</i>	26
6.4.2	<i>Preset Play Mode</i>	28
6.5	<i>Advance Presets</i>	30
6.5.1	<i>Create Advance Presets</i>	30
6.6	<i>Public Presets</i>	31
6.6.1	<i>Download Preset</i>	31
6.6.2	<i>Upload Preset</i>	32
6.7	<i>Upload Frequency to Mandala Wand GEN.2</i>	33
6.8	<i>Upload Presets to Mandala Wand GEN.2</i>	36
6.9	<i>Audio Mode</i>	39
6.9.1	<i>Lasers and Scalar Wave Pulsing Setup</i>	39

1 Android Device Requirement

Mandala Star application can only be operated with **Android mobile phone** or **tablet**.

Minimum requirement:

Operating System: Android OS
Android version: Android 10.0 or higher
Others: with Bluetooth and WIFI function



2 Mobile Application End-User License Agreement

Please read this Mobile Application End-User License Agreement (“EULA”) carefully before downloading or using the Mandala Star App mobile application (“the application”). This EULA governs your use of the application, which will allow you to access Light Mandalas library and control Light Mandalas tools by your mobile device. Your use of the application indicates your consent to this EULA.

1. **License.** Light Mandalas Co., Ltd. grants you a revocable, non-exclusive, non-transferable, limited license to download, install, and use the application for your personal and internal business purposes strictly in accordance with this EULA

2. **Your Account.** Your use of the application requires that you have an account with Light Mandalas.

3. **Changes to this EULA.** Light Mandalas reserves the right to modify this EULA. Your continued use of the application after Light Mandalas publishes notice of changes to this EULA indicates your consent to the updated terms.

4. **No Included Maintenance and Support.** Light Mandalas may deploy changes, updates, or enhancements to the application at any time. Light Mandalas may provide maintenance and support for the application, but has no obligation whatsoever to furnish such services to you and may terminate such services at any time without notice. You acknowledge that Google has an obligation to furnish any maintenance and/or support services in connection with the application.

5. **Acceptable Use.** You agree that you will not use or encourage others to use the application in a way that could harm or impair others’ use of the Mobile App.

6. **Privacy.** Light Mandalas don’t collect your information from your application. Information inside the application will be private.

7. **No Warranty.** Your use of the application is at your sole risk. The application is provided on an “As Is” and “As Available” basis. Light Mandalas expressly disclaims all warranties of any kind.

8. **Suspension and Termination of the application.** Light Mandalas reserves the right to suspend or terminate your access to the application at any time.

9. **Intellectual Property Rights.** In the event of a third-party claim that the application, or your possession and use of the application, infringes third party’s intellectual property rights, Light Mandalas, will be solely responsible for the investigation, defense, settlement and discharge of any such intellectual property infringement claim.

3 Application Download and Installation

User can download Mandala Star app from either “Google Play Store” or “Huawei AppGallery”

1. Open “Google Play Store” or “Huawei AppGallery” application

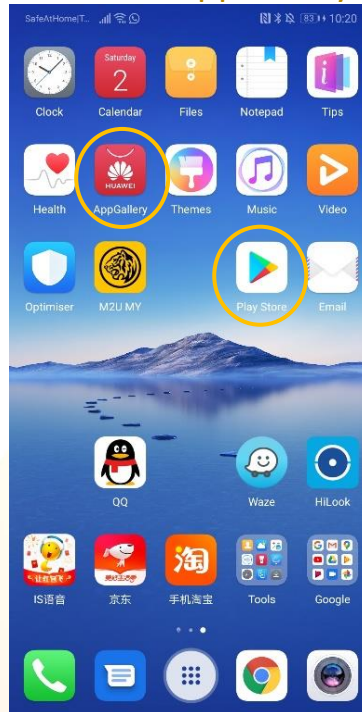

2. In the “Google Play Store” Search bar, type “Mandala Star”
In the “Huawei AppGallery” Search bar, type “星光曼陀罗”

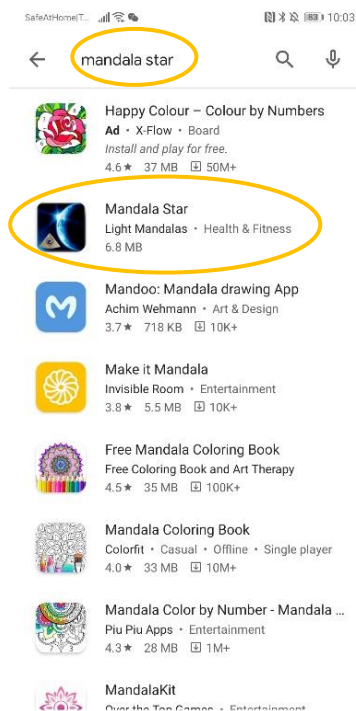

3. Tap on Install to install the app.

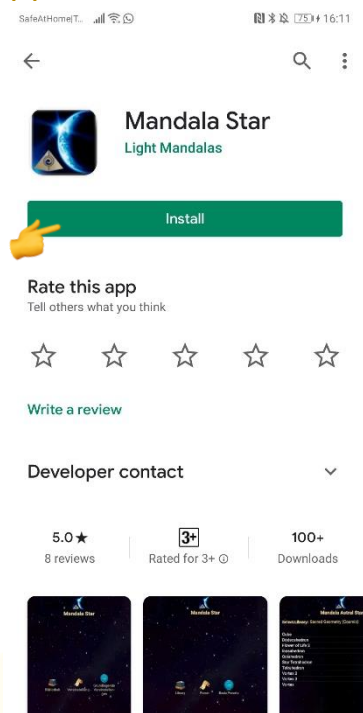

4. Allow application permission 4.1 Go to Tablet Settings

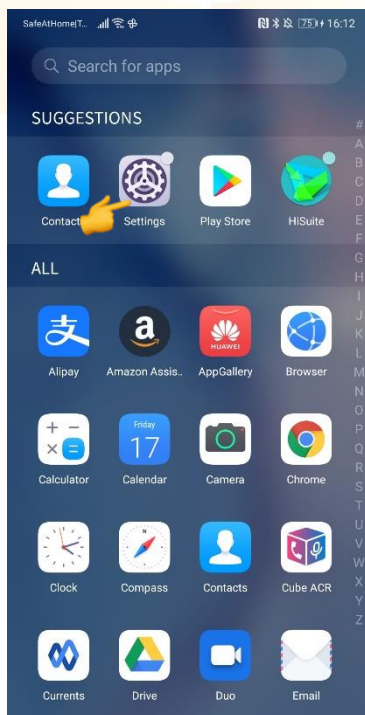

4.2 Go to “Apps” then tap on “Apps” and search for “Mandala Star”.

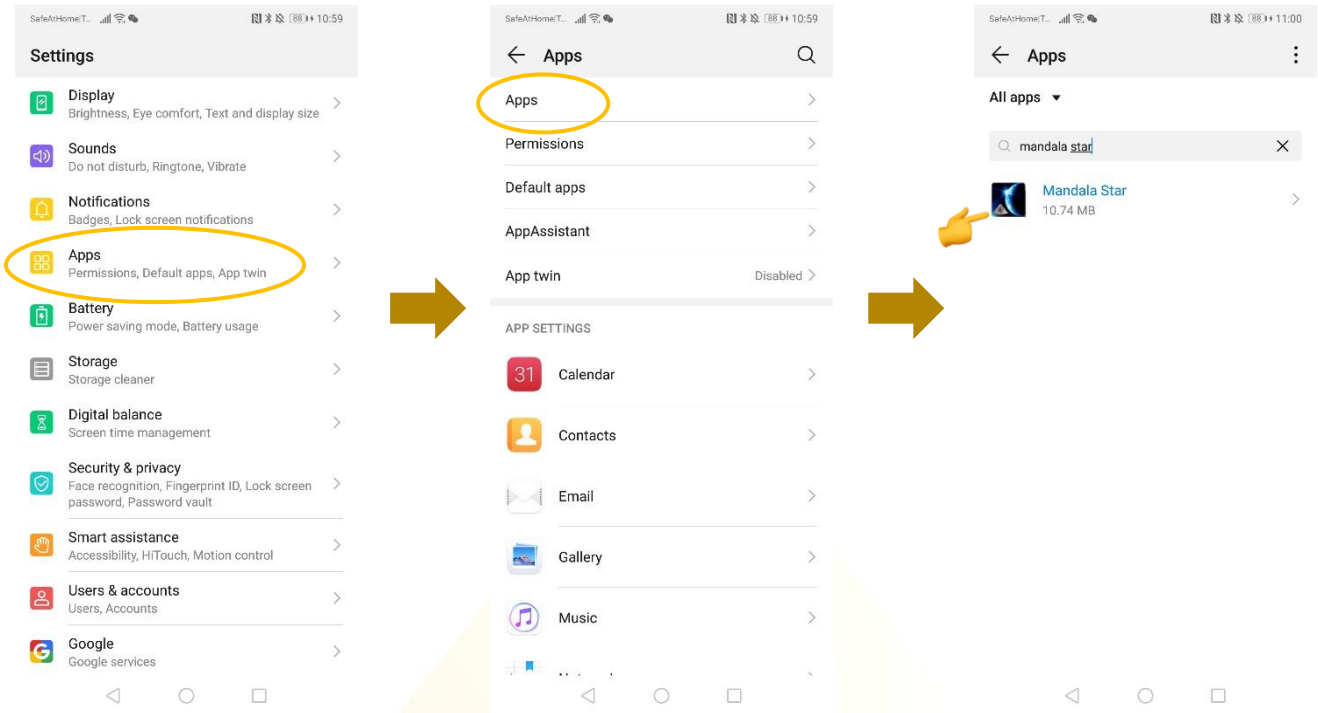

4.3 Tap on “Permissions” then switch on “Storage”

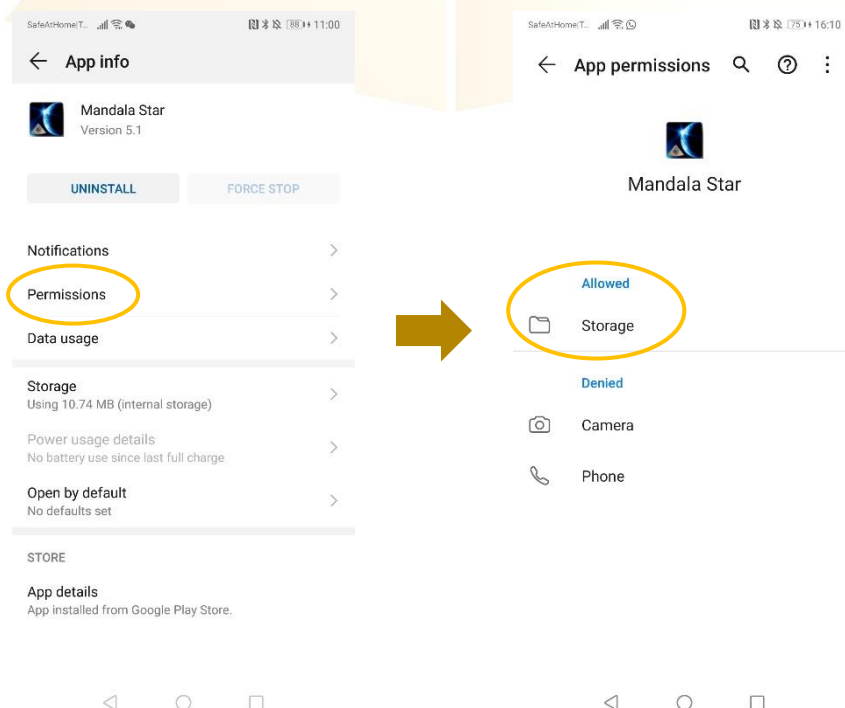

4 Mandala Star Application Main Page Features



1 - 7 are different Light Mandalas devices programs. User can use a specific program to operate a specific device.

1. Mandala Astral Star

2. Mandala VN Star

3. Mandala Scan

4. Psycho Spiritual Integration – PSI

- PSI library has to be purchased prior to use this program
- Has to use with Mandala Scan.

5. Light Alchemy Pulsar

6. Mandala Wand

7. Gravity Plate

8. Resonator

9. Mandala Violet Shield

10. Magnetic Pulsar

11. Information: Provide user the latest application update information.

12. User: Create new user profile

13. Activation: Activate the application with activation code

14. Setting: Application Setting – Bluetooth Device Pairing, Mandala Scan Setting, Light Alchemy Setting, Language setting, Release

15. Exit: Exit from the application

5 Application Setup

5.1 New User Setup

Once the app is opened, the “New User Create” will prompt out. Fill in the User profile and then tap on confirm to create new user profile. User also can insert their profile picture by tap on the picture insert. The user’s name will appear on the Home Page.

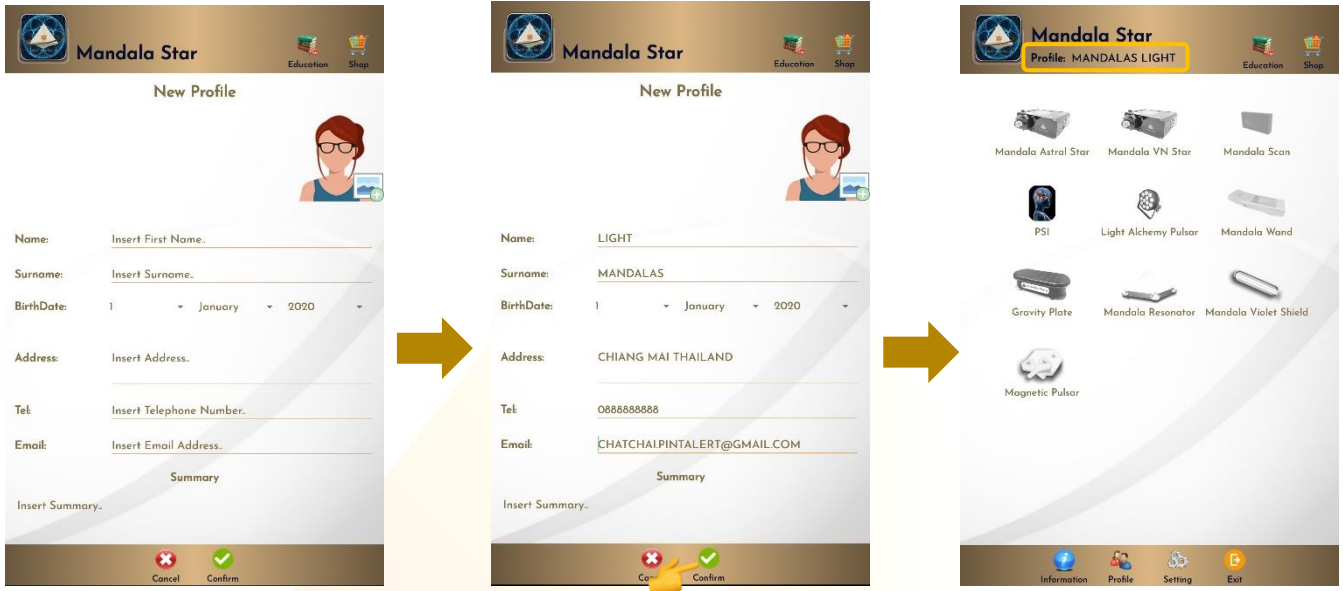

User can also add new user manually. **User → New User**



5.2 Application Activation

Tap on “**Activation**” to activate the application. Insert the activation code and tap confirm.

**User can request activation code from the dealer/local agent.*

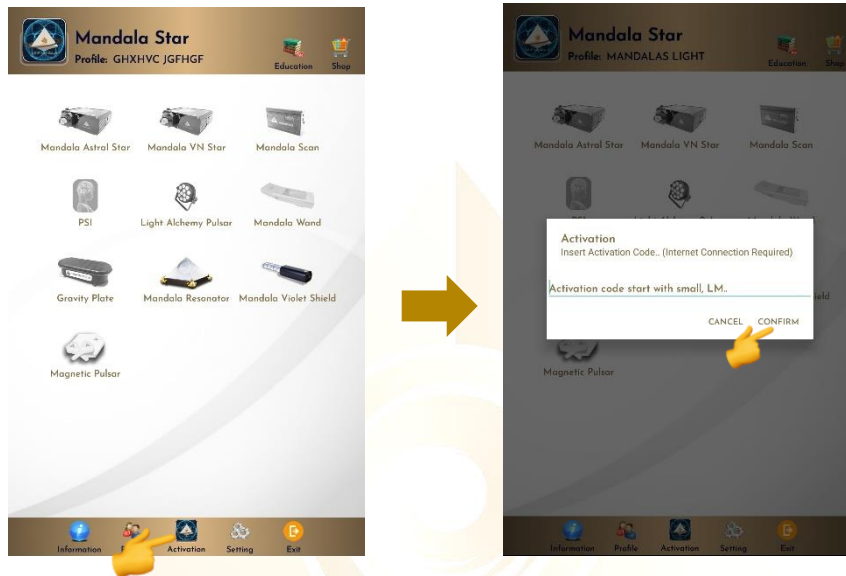

5.3 Tablet Bluetooth Connection Setup

1. In the android device, go to Setting then turn ON the Bluetooth and tap on scan to scan for the Light Mandalas device name.

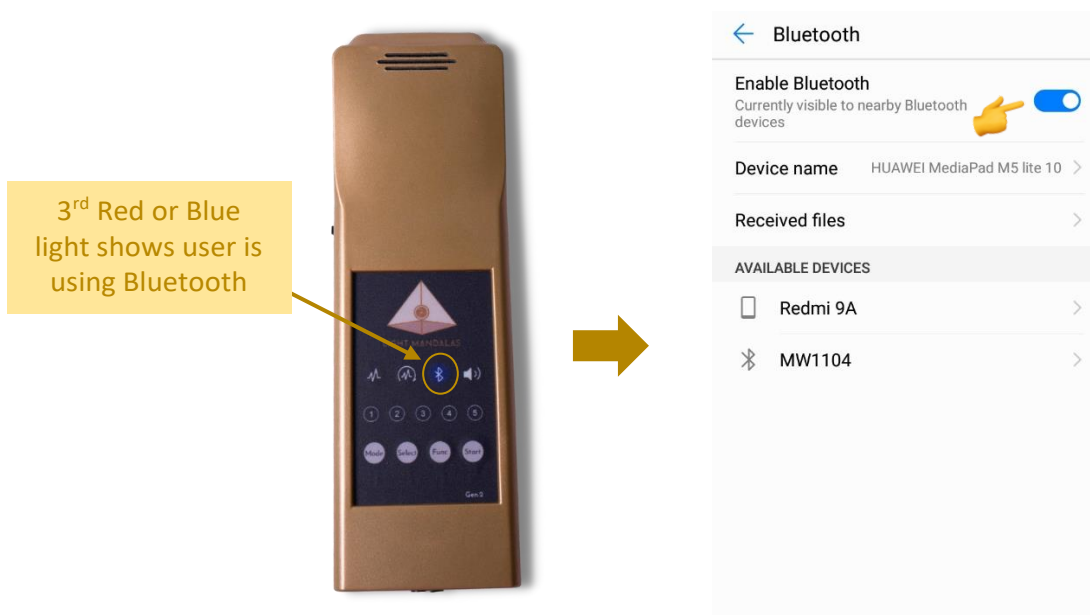

2. When the Light Mandalas device name appear, tap on it and insert password: “1234” then tap OK to pair it.

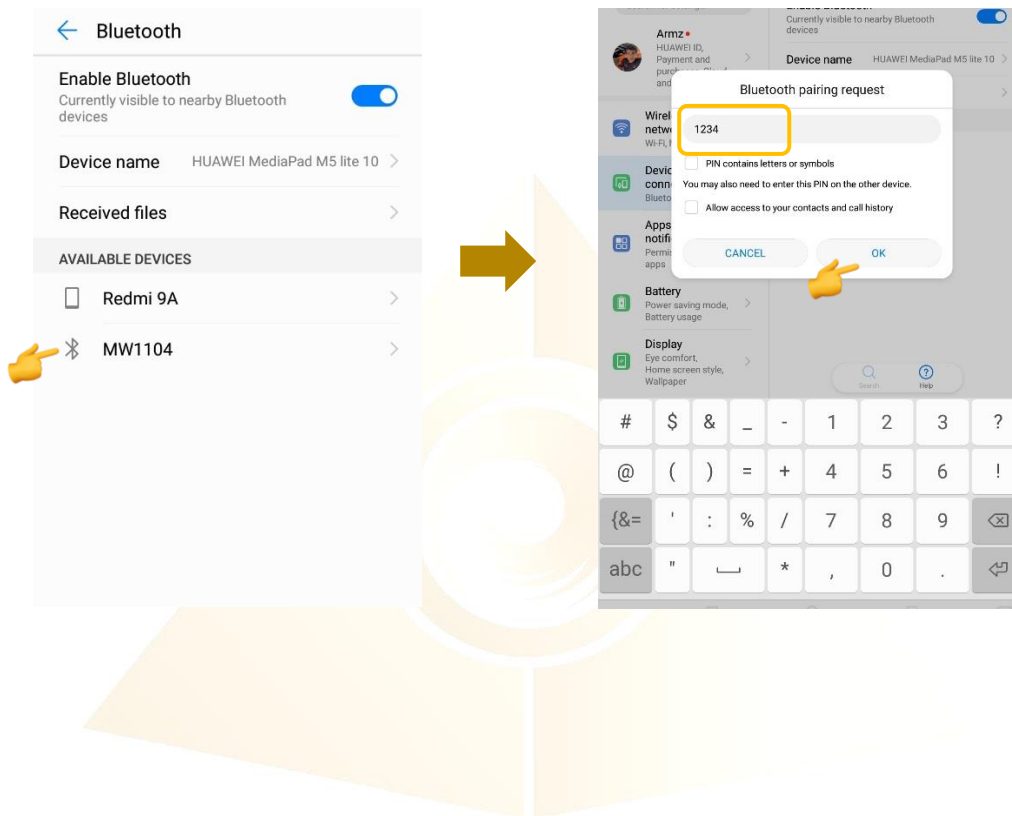

5.4 Application Settings

5.4.1 Bluetooth Connection Setup:

1. Go to the Mandala Star application **Setting**, tab on the device which you want to pair with and choose the specific device name. Then tap **Back**.

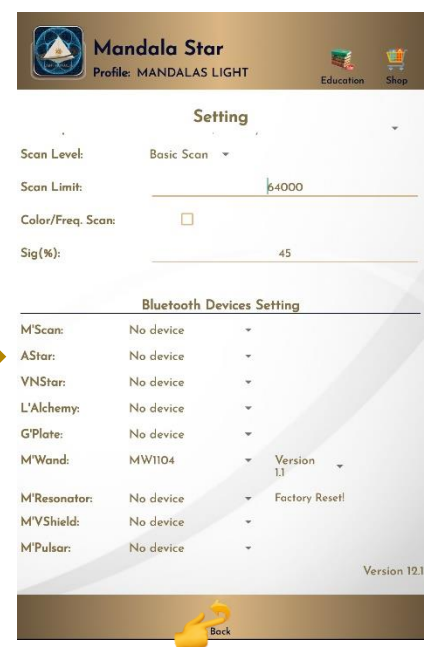
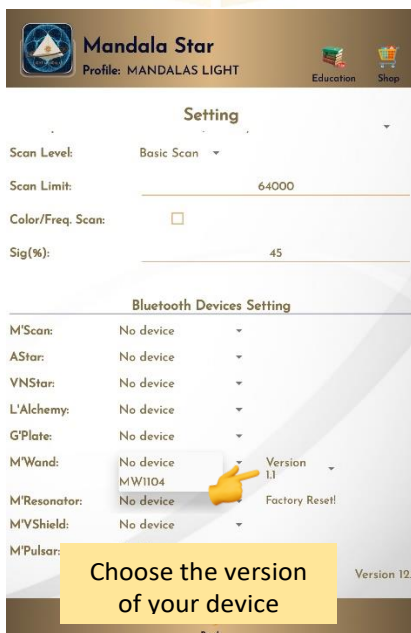

2. The icon of the device in the Home Page will turn on (turn to color icon) when the device name is set in the application setting.



5.4.2 General Setting

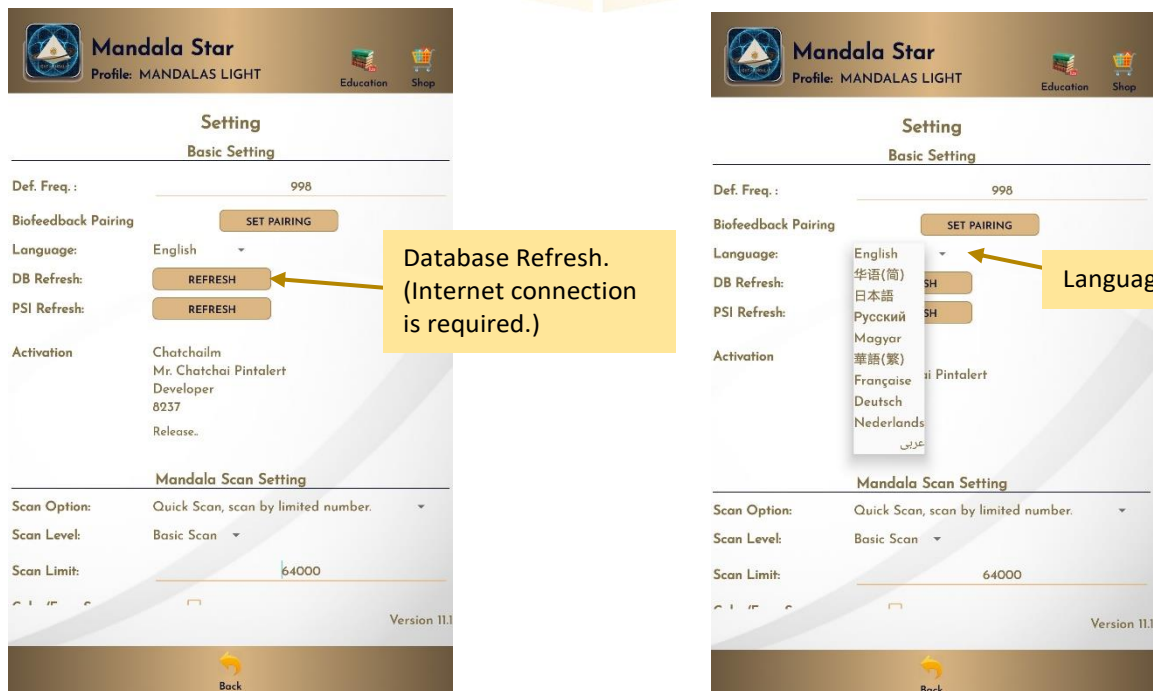

5.4.3 Mandala Dynamic Scan Setting

Scan Level:

1. Basic Scan: will scan on blue and green state.
2. Deep Scan: will scan only on green state.

Color/Freq. Scan:

Color Scan for Astral Star and VN Star:

- Tick: different colors preset scan results
- Untick: white color preset scan results

Freq. Scan for Light Alchemy Pulsar:

- Tick: different frequencies preset scan results
- Untick: default frequency preset scan results

Freq. Scan for Mandala Wand:

- Tick: different color preset and laser scan results
- Untick: no color preset and all laser ON (FULL) scan results

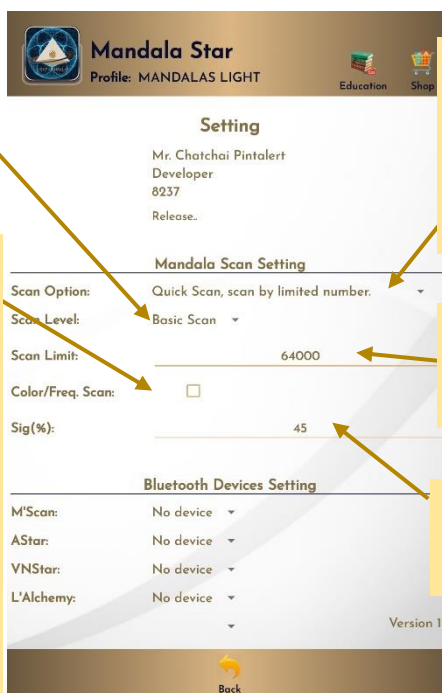

Scan Option:

1. Quick Scan: scan by number added.
2. Bio Matrix Scan: scan by human body coherence. (No limit)

Scan Limit:

Set the scan numbers for Quick Scan.

Sig. (%):

the significant of the scan result that focus on.

5.4.4 Light Alchemy Pulsar Setting

Default Frequency:

User can set the default frequency at here. The frequency for the Light Alchemy Pulsar Scan results will be in default frequency if the **Color/Freq. Scan** option in the settings is unticked.

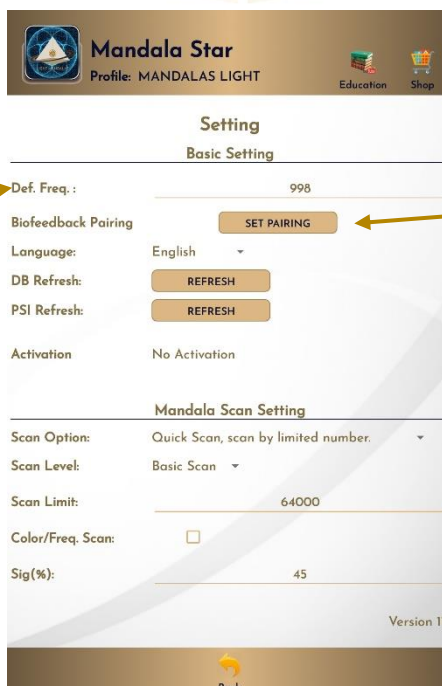

Biofeedback Pairing:

Biofeedback function activate and deactivate.

5.4.5 Application Activation Status

The image shows two screenshots of the Mandala Star app's 'Setting' screen, illustrating the activation process. The left screenshot shows the 'Basic Setting' section with 'No Activation' displayed. A yellow callout box points to this text with the text 'Application is not activated.' The right screenshot shows the 'Activation' section with details for 'Chatchaim Mr. Chatchai Pintalert Developer 8237' and a 'Release..' button highlighted by a yellow box. A yellow callout box points to this button with the text 'Tap "Release" to release Activation Code.' Another yellow callout box points to the activation details with the text 'Application is activated. The Activation details will show if the app is activated.'

Each activation code can only be used up to **maximum 5 different tablets**. If the activation code is already used to activate 5 different tablets, and user wish to use the activation code on 6th tablet (e.g. change tablet), user has to release the activation code from either one of the previous activated tablet first.

6 Mandala Wand GEN.2

Tap on the Mandala Wand icon in the **Mandala Star Application Main Page** then you will go to **Mandala Wand GEN.2 Home Page**.



6.1 Library

To play the frequency from **Library**, tap on **Library**, then tap on any of the libraries and choose the frequency you wish to play.



User can switch to different libraries from the **Select Library** drop list.

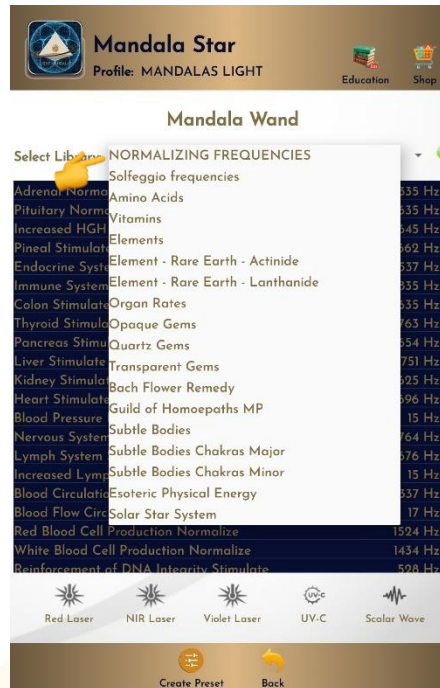

6.1.1 Laser Light and Scalar Wave Function Setup

To play specific laser light or scalar wave, user can tap on the **Laser Light** or **Scalar Wave Icon** at the bottom.



6.1.2 Nutrition Light Setup

User can also choose to play **Nutrition Light** while playing the frequency. Tap and hold the frequency name and choose light color, then choose the color you want to play.

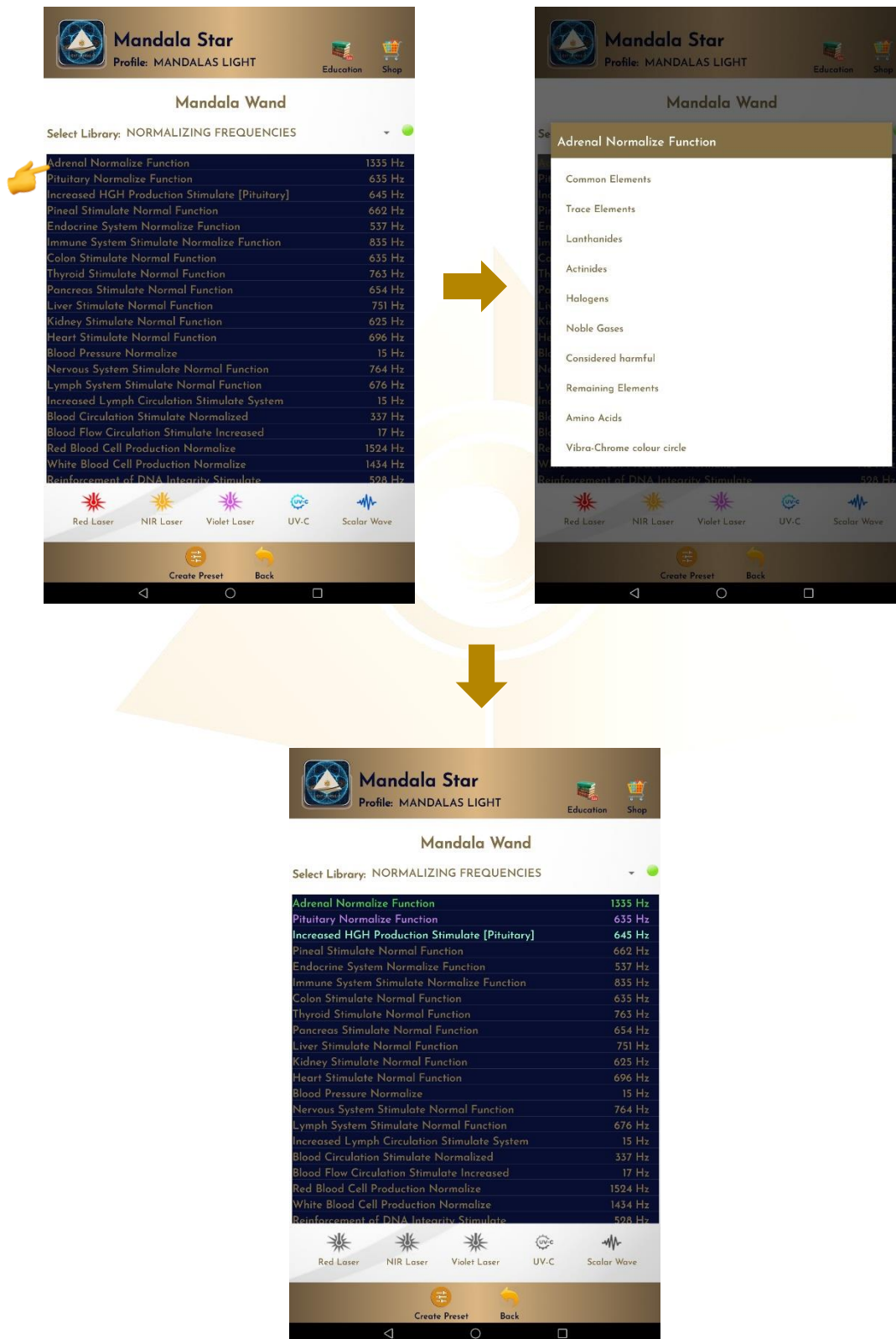

6.2 Scan

If user is not sure which library or frequency are suitable for them at that present moment, user can use **Scan** function to scan the **priority/significant libraries** by user body coherence and create **Scanned Preset** from the scan results.

6.2.1 Pre Scan

This function will help user to choose the **priority/significant libraries** by user body coherence, then user can select the significant libraries from the scan results to continue the further scan.

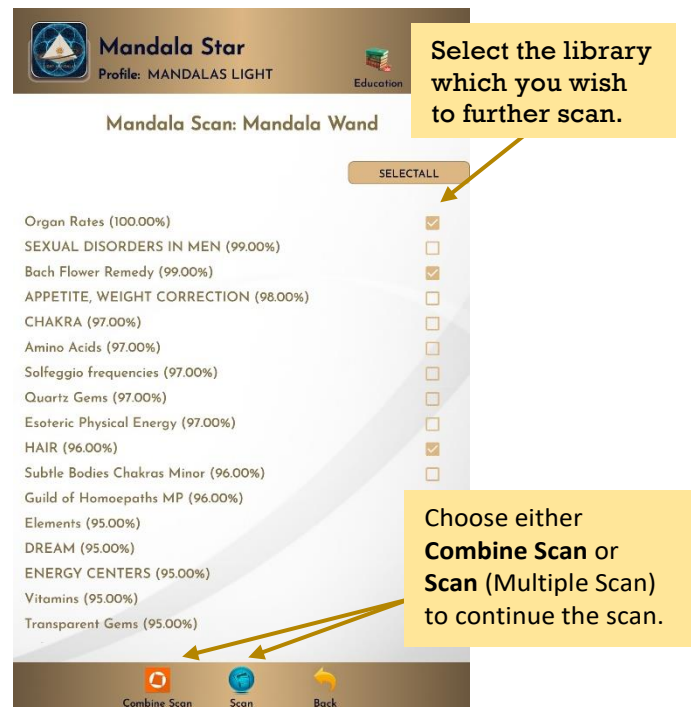
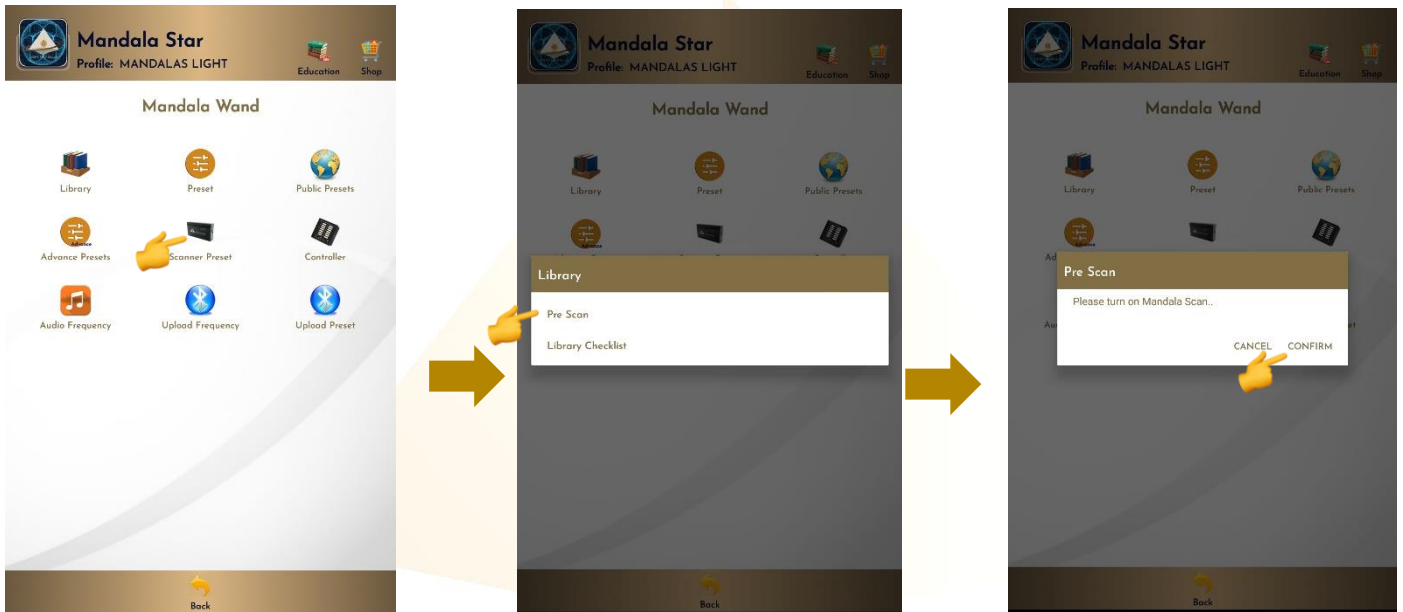

6.2.2 Library Checklist

This mode allows user to manually select specific library to scan.

Combine Scan:
Combine all selected libraries in one list to scan. The scan results will show in only one preset library. (Fast. For general.)

Scan – Multiple Scan:
Scan all selected libraries one by one. The scan results will show in separate preset library. (Take longer time. More accurate.)

6.2.3 Combine Scan

Select all library or specific library to scan and tab on the **Combine Scan**.

** Remember to pair Mandala Dynamic Scan with tablet prior to use this function.*

Create Scanned Preset from Combine Scan Result:

If **Color/Freq. Scan** is **unticked** in app **Setting**, the scan will run in default mode which end up with all the scanned result items without color (Nutrition Light) and with all lasers ON (FULL) including scalar wave.

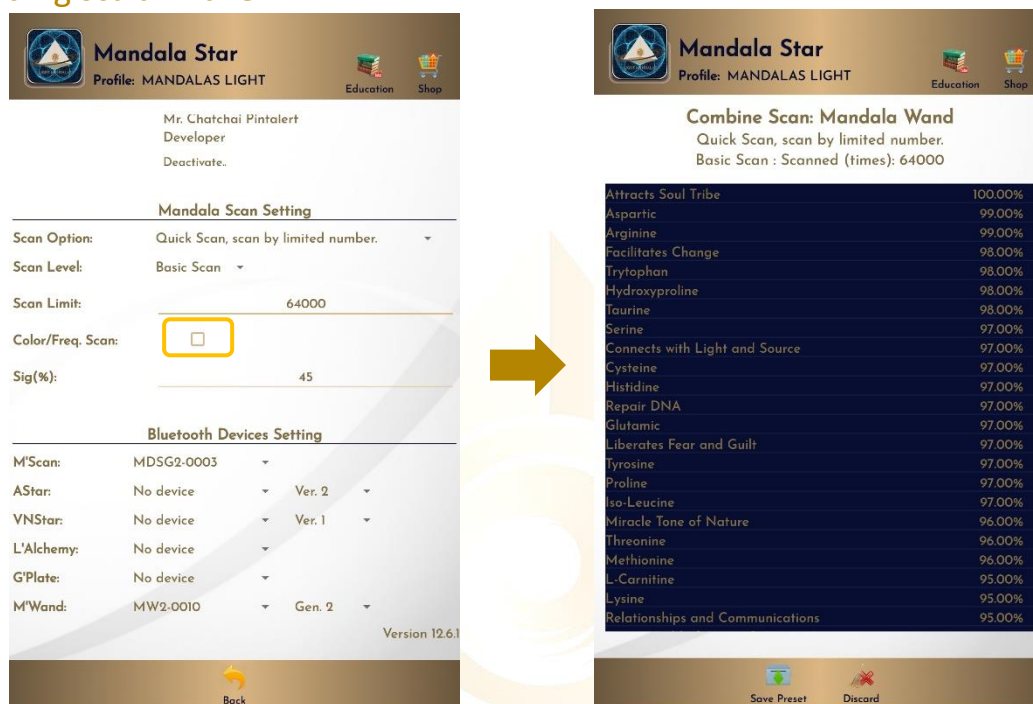

If **Color/Freq. Scan** is **ticked** in app **Setting**, the items of the scan result are in different colors (Nutrition Light) with different laser selection.

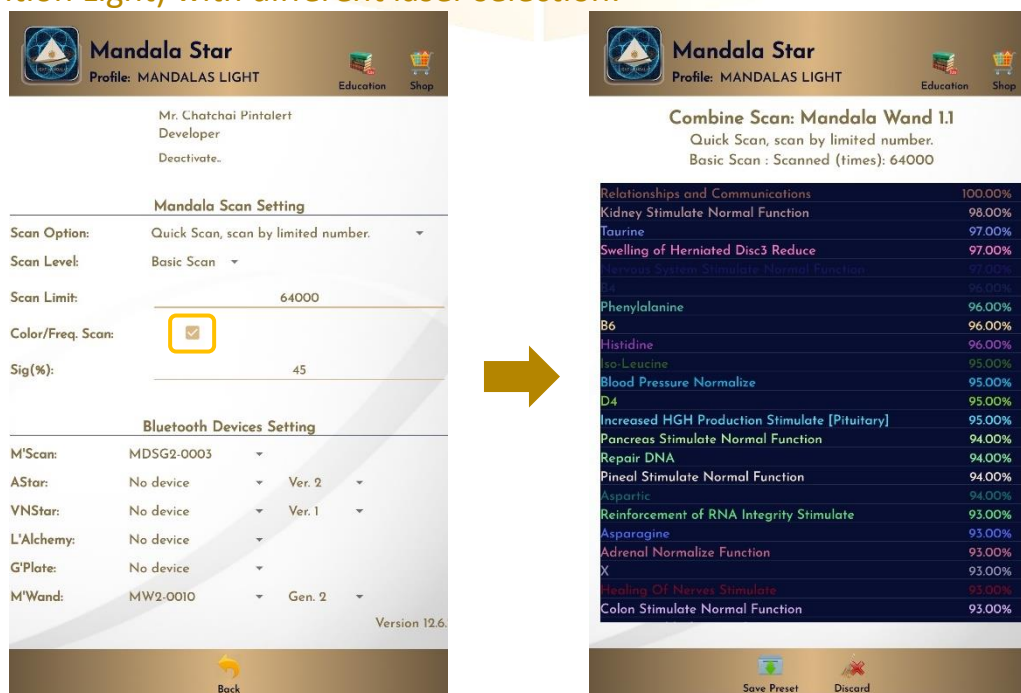

The scan results will show after the scan is completed. Then, tab on **Save Preset**. Select the item you wish to save and tab on **Save Preset** again to save it into the Scanned Preset.

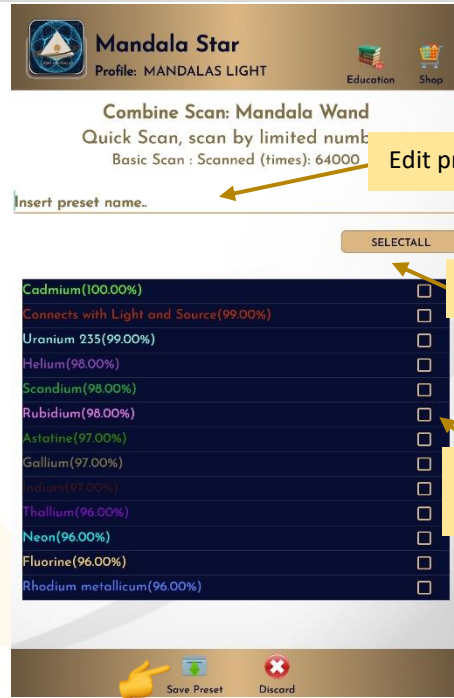
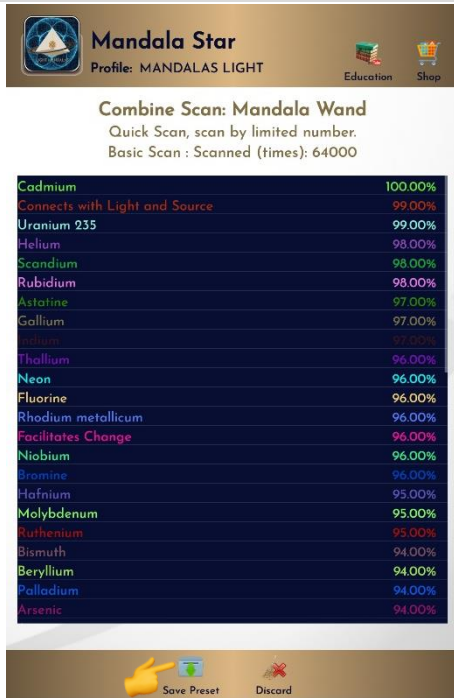

Edit preset name

Select all to save

Select specific item to save

Save to this user.
Only this user can see and play this scanned preset in the scanned preset library

Save for all users.
Everyone can see and play this scanned preset in the scanned preset library

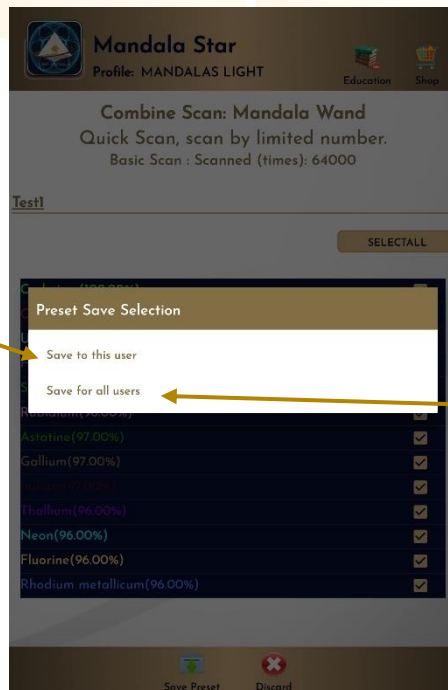

When the presets are saved, tab on **Discard** and select **Confirm** to go back to **Mandala Wand Home Page**.

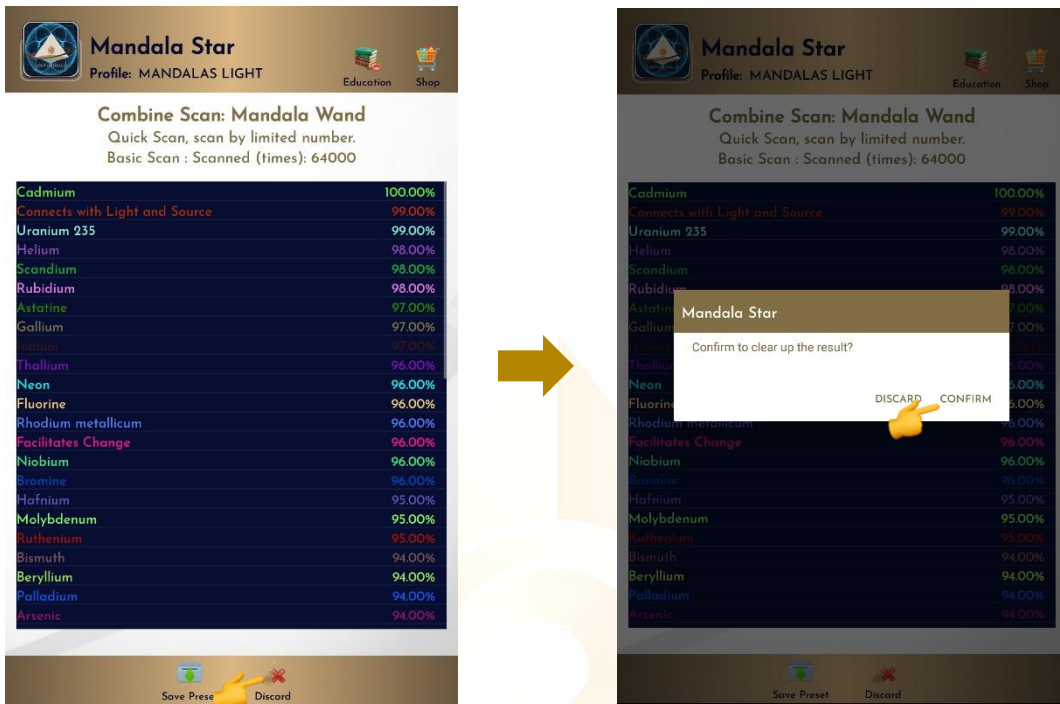

6.2.4 Multiple Scan

Select all library or specific library to scan and tab on the **Scan**.

** Remember to pair Mandala Dynamic Scan with tablet prior to use this function.*

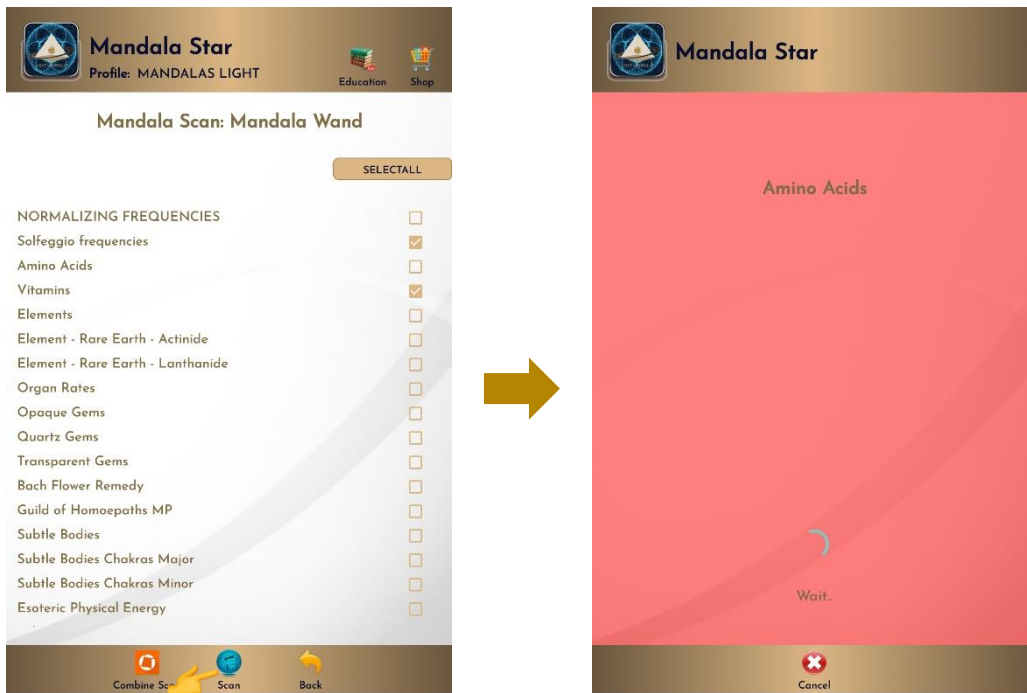

Create Scanned Preset from Multiple Scan Result:

The scan results will show after the scan is completed.

1. Choose specific preset in the library to save:

The first screenshot shows the 'Multiple Scan: Mandala Wand' interface with 'Amino Acids Elements' highlighted. A callout box says: 'Tap on any libraries to choose the specific items to save'. The second screenshot shows the scan results list with a 'SELECTALL' button and a list of items with checkboxes. A callout box says: 'Select all to save'. Another callout box points to a greyed-out item: 'Grey color items represent insignificant libraries in this scan. The significant % can be set by the user in the application settings.' A third callout box points to a highlighted item: 'Select specific item to save'. The bottom of both screenshots has 'Save Preset' and 'Discard' buttons.

2. Choose specific libraries to save:

In this save method, all frequency/items in each library chose will be saved including insignificant items (grey color items).

The first screenshot shows the 'Multiple Scan: Mandala Wand' interface with 'Amino Acids Elements' highlighted. The second screenshot shows the same interface with a 'SELECTALL' button and a checkbox next to 'Amino Acids Elements'. A callout box says: 'Select all to save'. Another callout box points to the checkbox: 'Select specific library to save'. The bottom of both screenshots has 'Save Preset' and 'Discard' buttons.



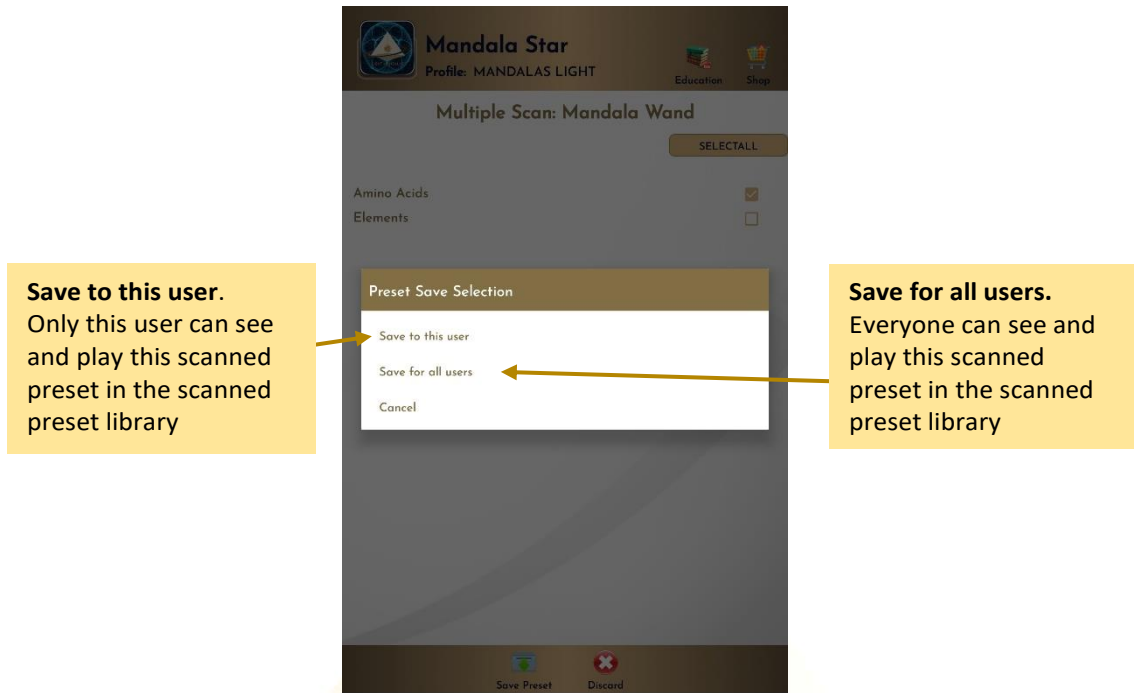

When the presets are saved, tab on **Discard** and select **Confirm** to go back to **Mandala Wand Home Page**.

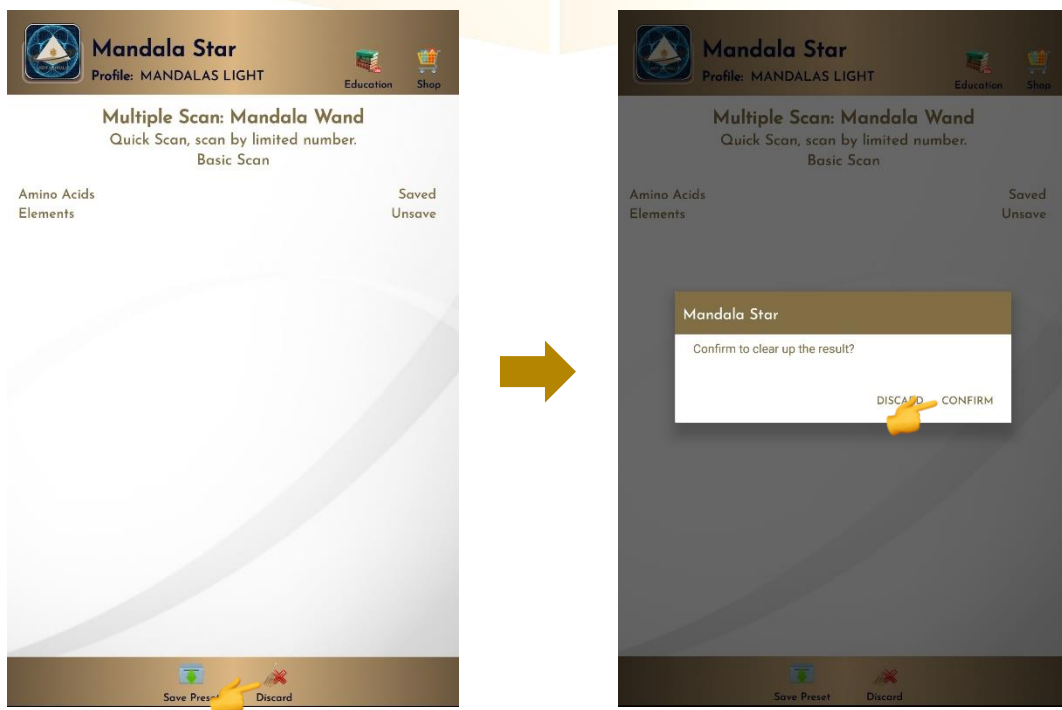

6.3 Custom Control

In this mode, user can customize their frequency and light color.

Saved Presets drop list

Tap on the Slide Bar to adjust the color.

Manually enter the integer number of the color. (0-255)

Manually enter the frequency number. (0-4000000)

Color indicator

Choose Nutrition Color

Tap to save

Mandala Star
Profile: MANDALAS LIGHT

Mandala Wand

Library, Preset, Public Presets, Advance Presets, Scanner Preset, Controller, Audio Frequency, Upload Frequency, Upload Preset

Connecting Status: **DELETED**

Preset

Red Light: (0-255)

Green Light: (0-255)

Blue Light: (0-255)

Frequency (1-40000000 Hz)

Red Laser, NIR Laser, Violet Laser, UV-C, Scalar Wave, Library

Save Preset, Back

Mandala Star
Profile: MANDALAS LIGHT

Mandala Wand

Connecting Status: ●

Preset **DELETED**

Red Light: (0-255)

Green Light: (0-255)

Blue Light: (0-255)

Frequency (1-40000000 Hz)

Red Laser, NIR Laser, Violet Laser, UV-C, Scalar Wave, Library

Save Preset, Back

6.4 Preset

Tap on Preset and it will bring you to Preset Home Page.

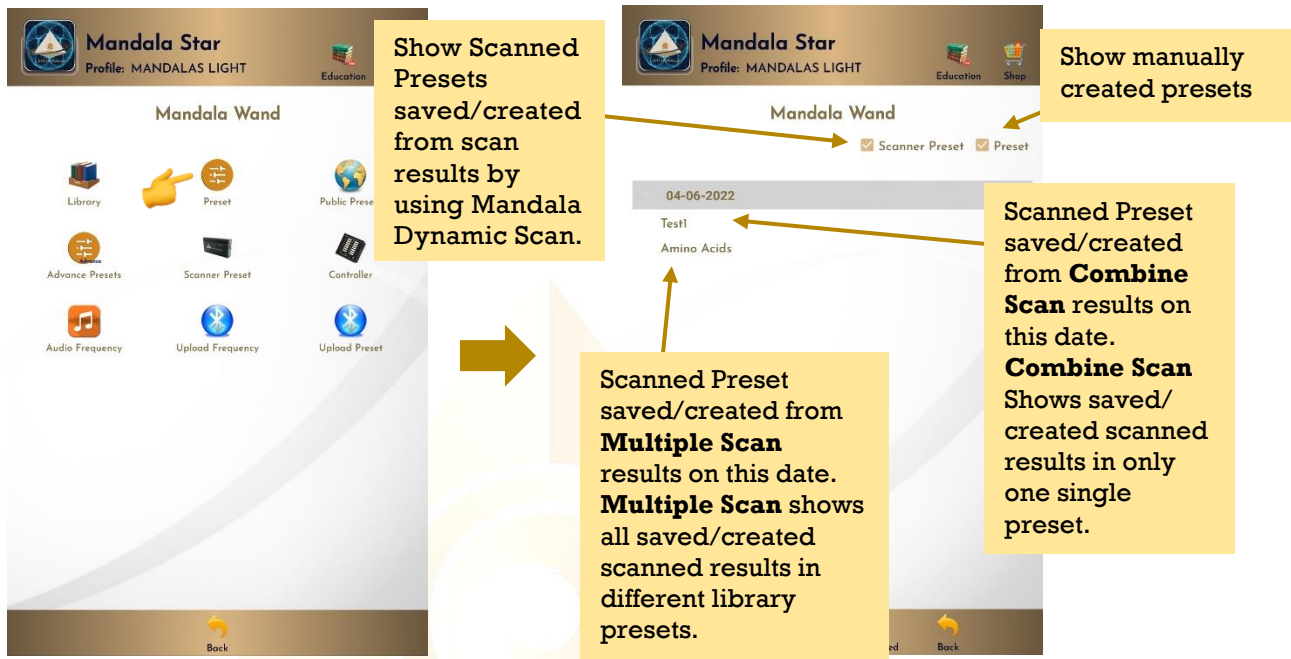

6.4.1 Create Preset

User can manually create/customize their own presets. When user is done with the frequency preset setup, tap on **Create** to save it.

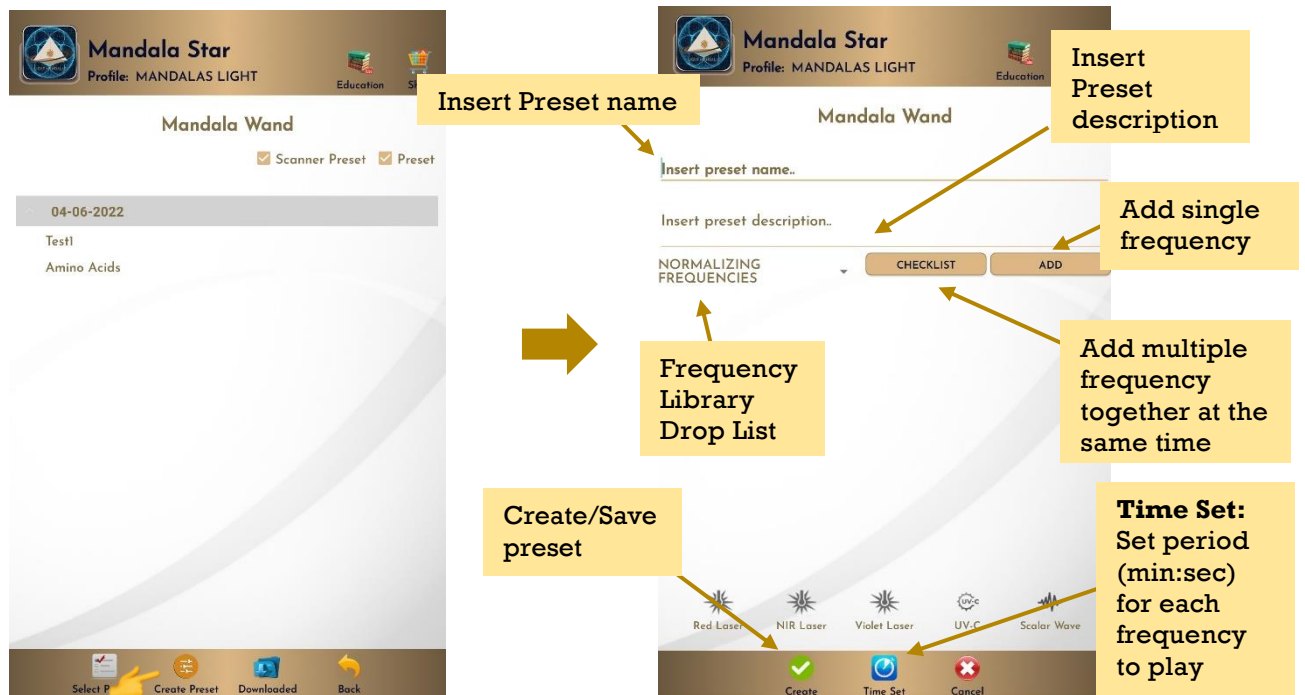

a. Nutrition Light and Lasers Function Setup:

User can tap and hold the frequencies to change the Nutrition Light or Lasers function.

Frequencies created in this Preset

Change frequency

change laser or scalar wave function

Tap - to remove unwanted frequency

Tap and hold any frequency you wish to change the light and laser's function.

Move this specific frequency up

Change Nutrition Light

Move this specific frequency down

b. Frequency Play Time Setup:

User can customize the play time for each frequency by tap on **Time Set** and choose the method of **Single Set** or **Set All**. When the time is set, user can tap on **Time Set** again to save it.

Single Set:
Set for each frequency one by one. (Min:Sec)

Set All:
Set the same time for all frequency then tap on **SET ALL**

6.4.2 Preset Play Mode

a. Select Single Preset:

Tap on any preset in the Preset Home Page you wish to play. Then, tap on **Enter** to enter to **Play Mode**.

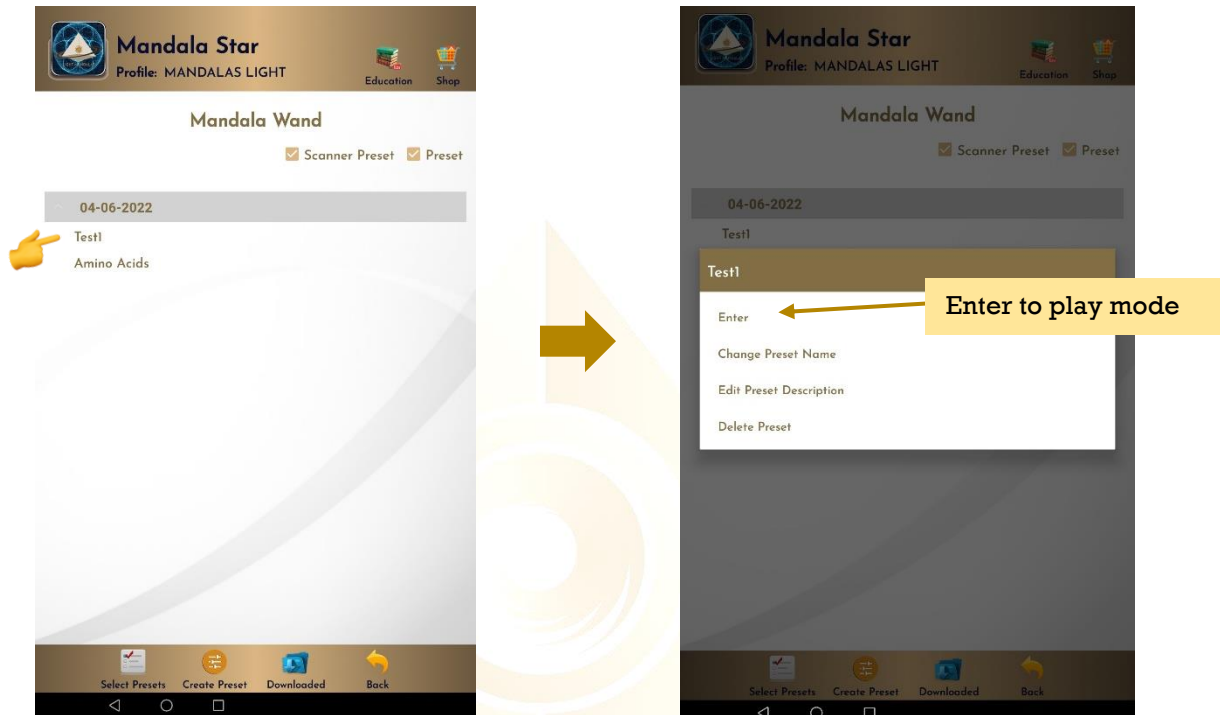

b. Select Multiple Presets:

Tab on **Select Presets** to create a playlist to play together. User can select presets from **Scanned presets, Created Presets or Downloaded Basic Preset and Online Preset**.

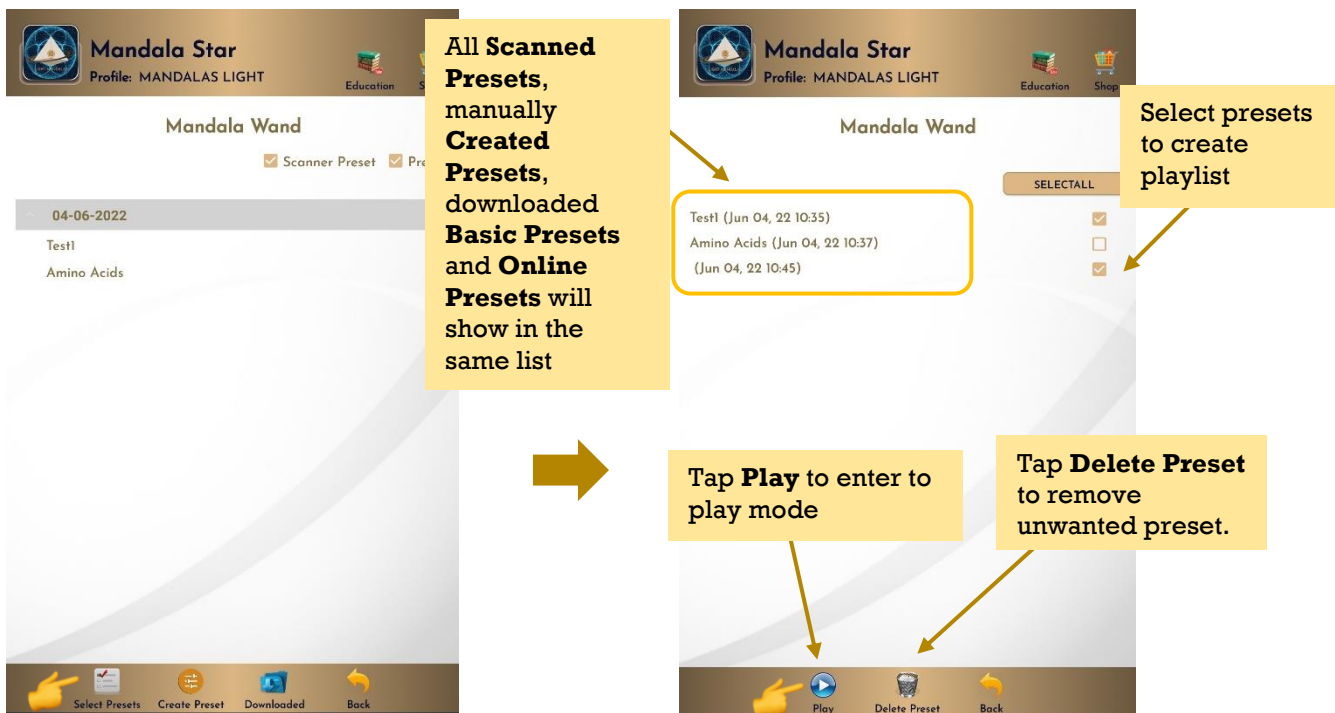

c. Play Mode:

Tap play to play the created playlist.

Tick Repeat to repeat playlist/Looping

Tick Burst to set the numbers of repeat/loop.
In this example the burst is set to 2. This means the playlist will repeat 2 times then stop.

Interval is the break time between each loop.
In this example the interval for each loop is set to 3 seconds. This means the playlist will stop for 3 seconds before start to play the next loop.

Reset playlist

Element	Frequency (Hz)	Duration (s)
Cadmium	30348.00	0:5
Connects with Light and Source	963	0:1
Uranium 235	521813.10	0:8
Helium	30022.00	0:6
Scandium	30321.00	0:3
Rubidium	30137.00	0:8
Astatine	497299.50	0:5
Gallium	688267.25	0:4
Indium	13449.00	0:3
Thallium	33681.00	0:9
Neon	300110.00	0:8
Fluorine	30099.00	0:6
Rhodium metallicum	562193.45	0:5
Facilitates Change	417	0:4
Niobium	3541.00	0:3
Bromine	3835.00	0:2
Hafnium	302772.00	0:6
Molybdenum	30642.00	0:4
Ruthenium	3844.00	0:3

Buttons: Red Laser, NIR Laser, Violet Laser, UV-C, Scalar Wave, Play, Reset, Back

User can tap **Back** to go back to previous page if wish to recreate the playlist.

Discard:
The play mode will stop immediately

Keep:
The frequency which is playing now will continue to play.

Dialog Box: Mandala Wand - Do you want to keep the pattern? (DISCARD, KEEP)

6.5 Advance Presets

Tap on Preset and it will bring you to **Advance Preset Home Page**.

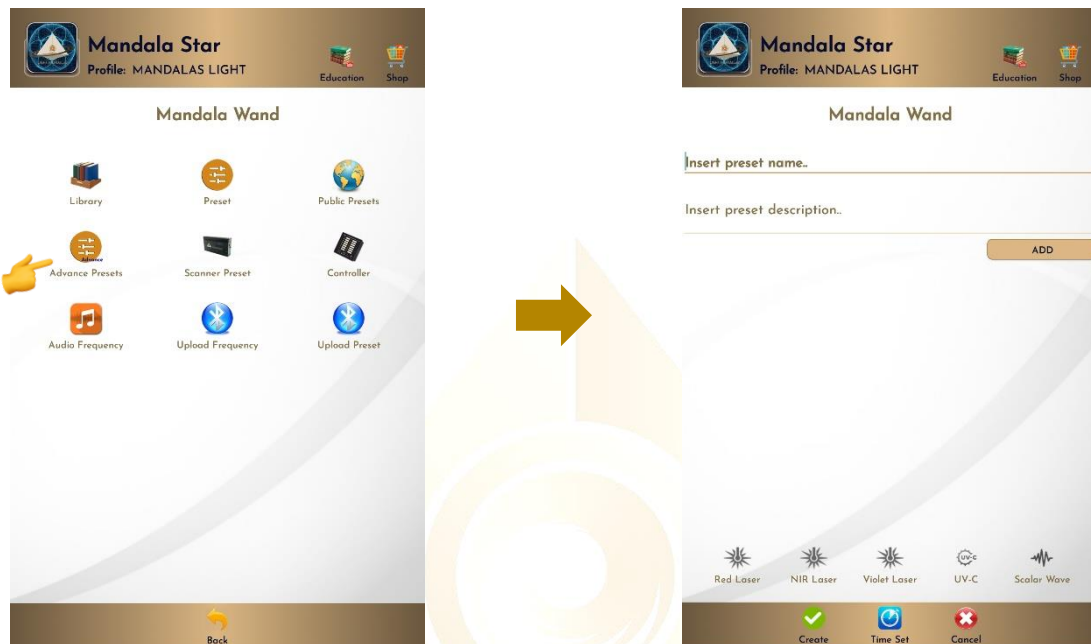

6.5.1 Create Advance Presets

Users can create presets by type frequency name and frequency number you prefer, then choose laser or scalar wave function, light color and set time. Finally, tap on **Create** to save it.

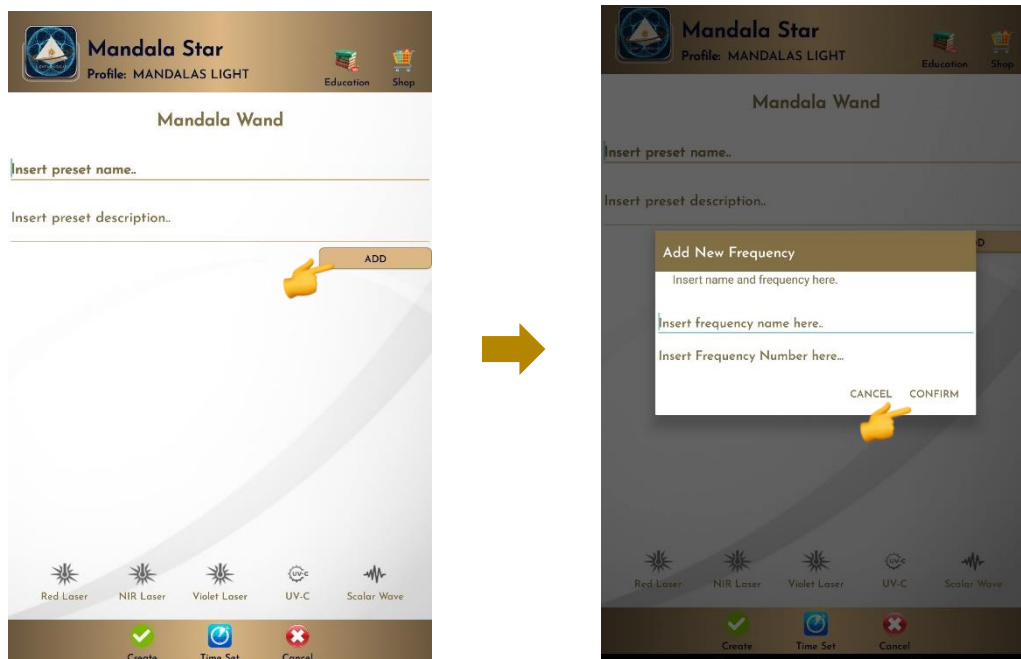

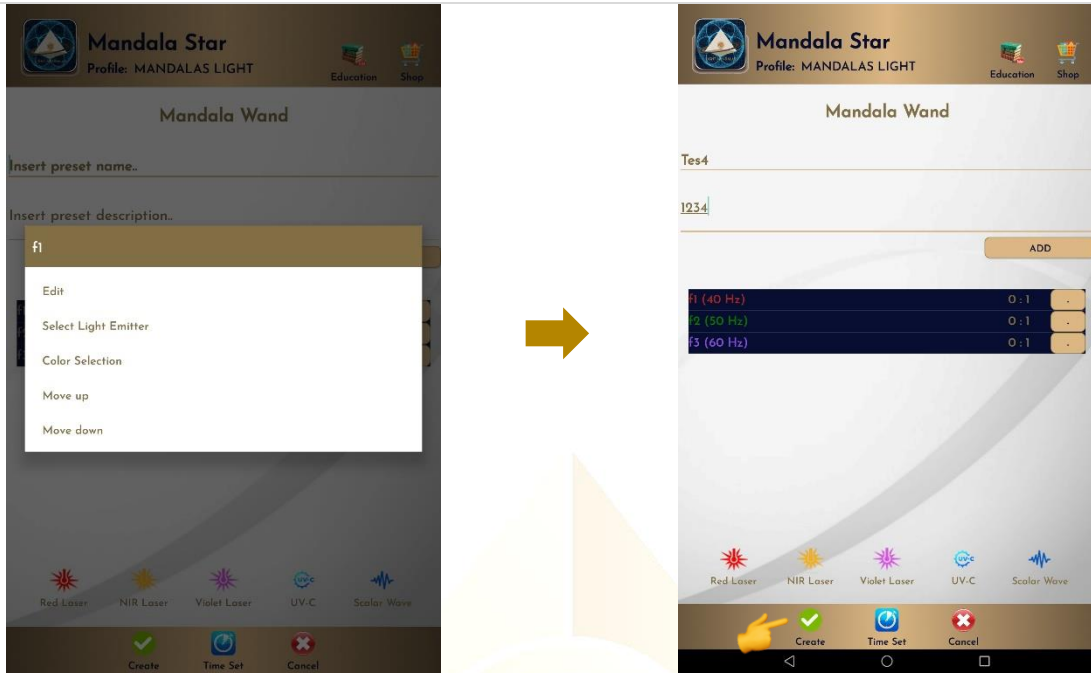

6.6 Public Presets

Users can download presets shared by other users in **Public Presets** mode. User can also upload their preset online and share with other Light Mandalas user.

6.6.1 Download Preset

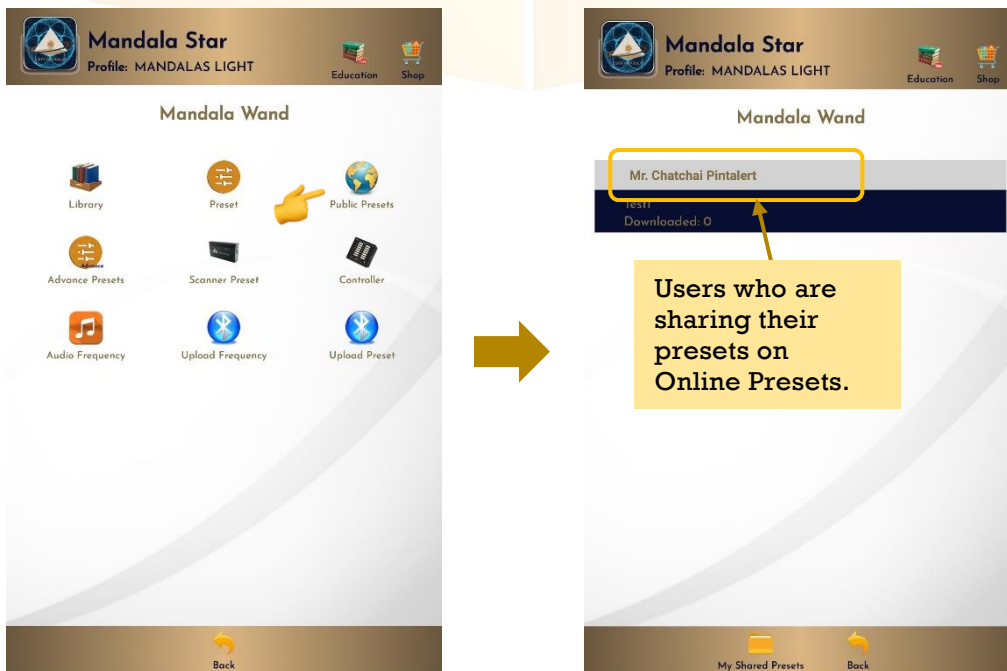

To download the public preset, tap on the user's name to see what presets they are sharing. Then tap on the preset you want to download for more information and choose **Download**.

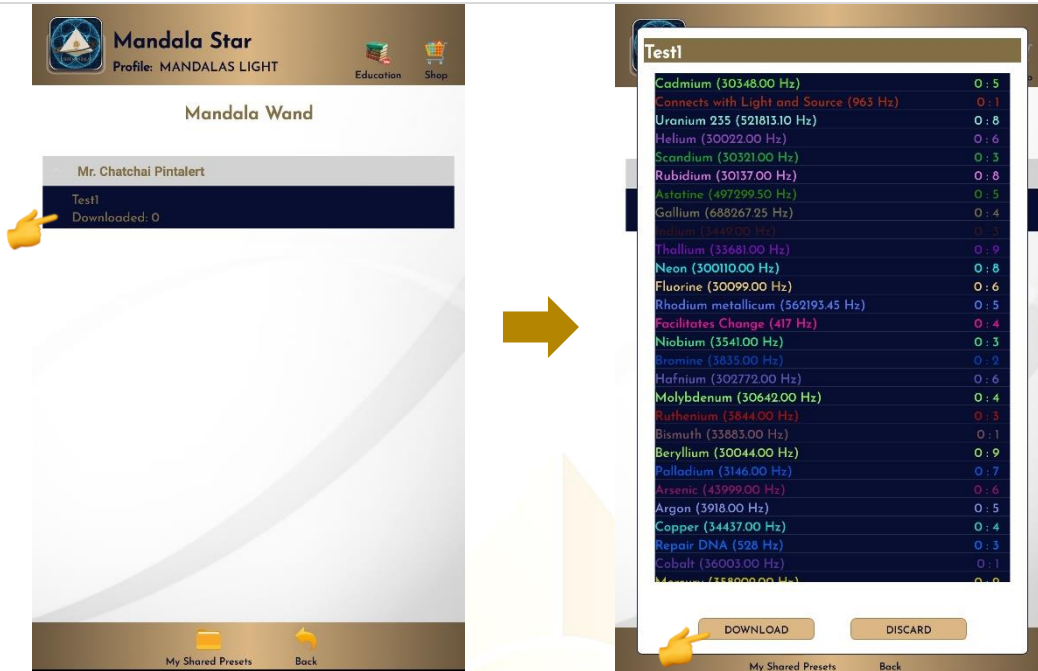

6.6.2 Upload Preset

For upload preset, tap on **My Shared Presets**, then tap on **Add** and choose the preset you wish to upload from the presets you have created earlier.

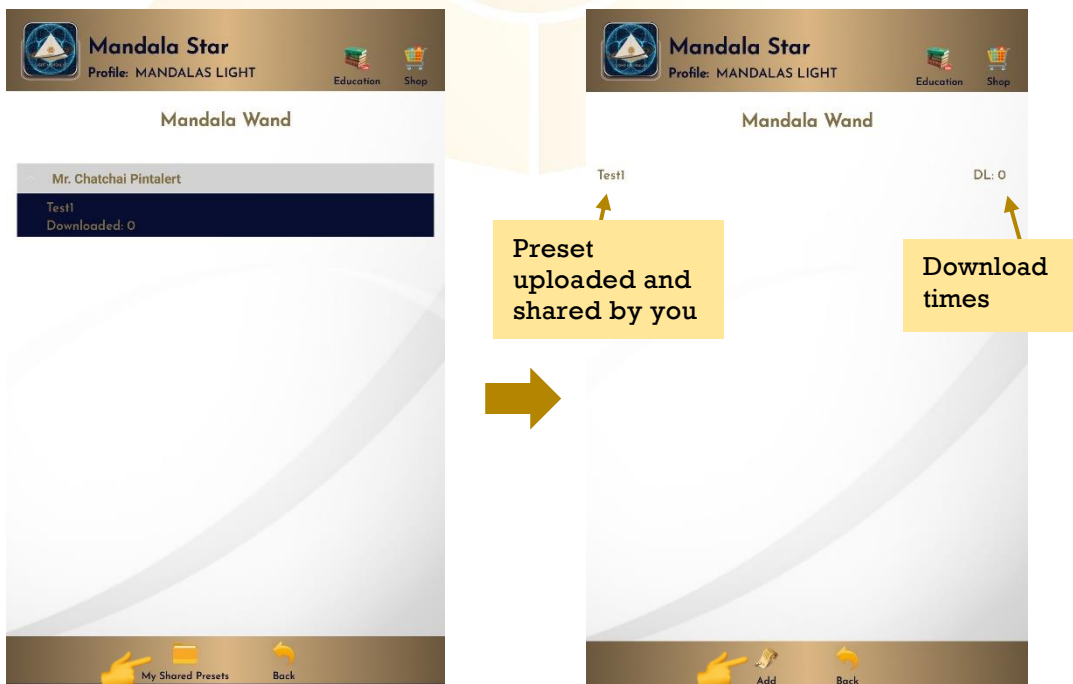



For delete the shared preset, tap on the preset then choose **Delete**.

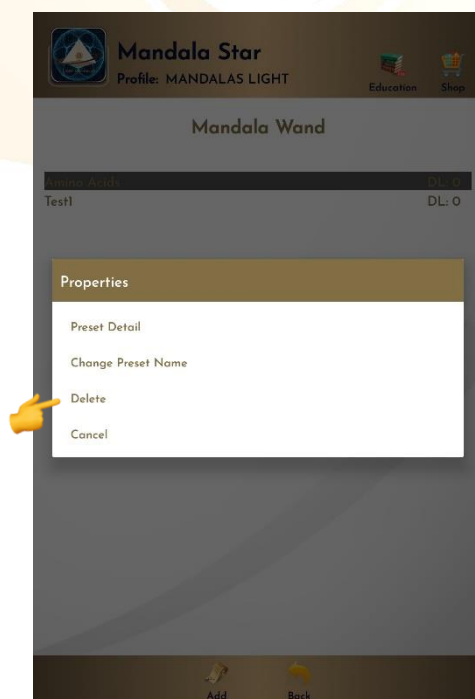

6.7 Upload Frequency to Mandala Wand GEN.2

In this mode, user can **upload** their favorite **Frequencies** from Mandala Star app to Mandala Wand GEN.2 Therefore, in the future user can play it without using any tablet.

To do this, please make sure Mandala Wand is turned to **Bluetooth Mode**.



Mandala Wand Screen – 3rd Red or Blue light shows user is using Bluetooth Mode

Tap on **Upload Frequency**, and then user may choose frequencies you would like to upload. To add frequency, tap on **ADD**.

**Please take note that the frequency upload to Mandala Wand is limited to maximum 5 Items*

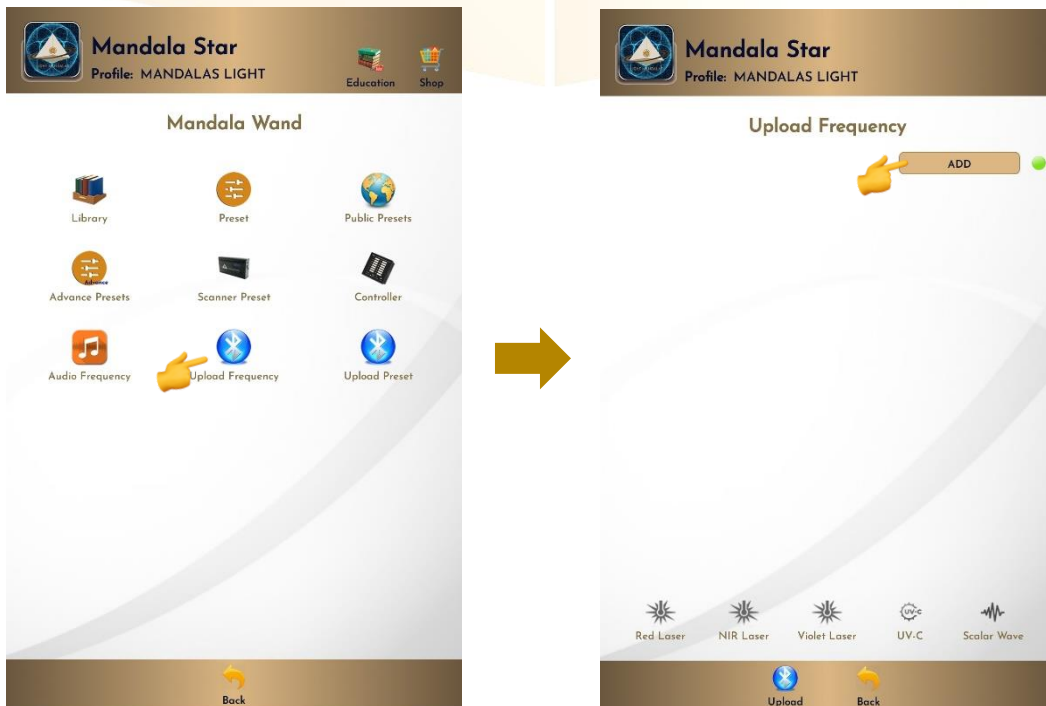

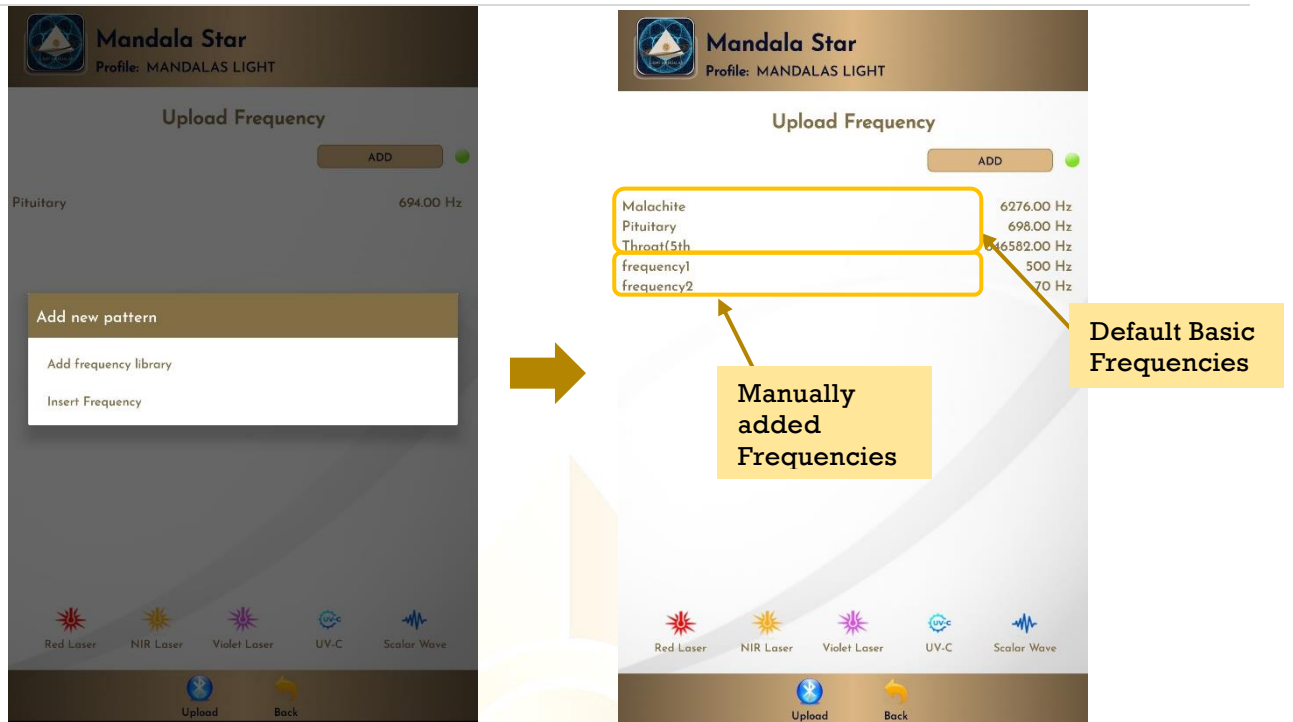

Change light color and select function, then tap on **Upload**.

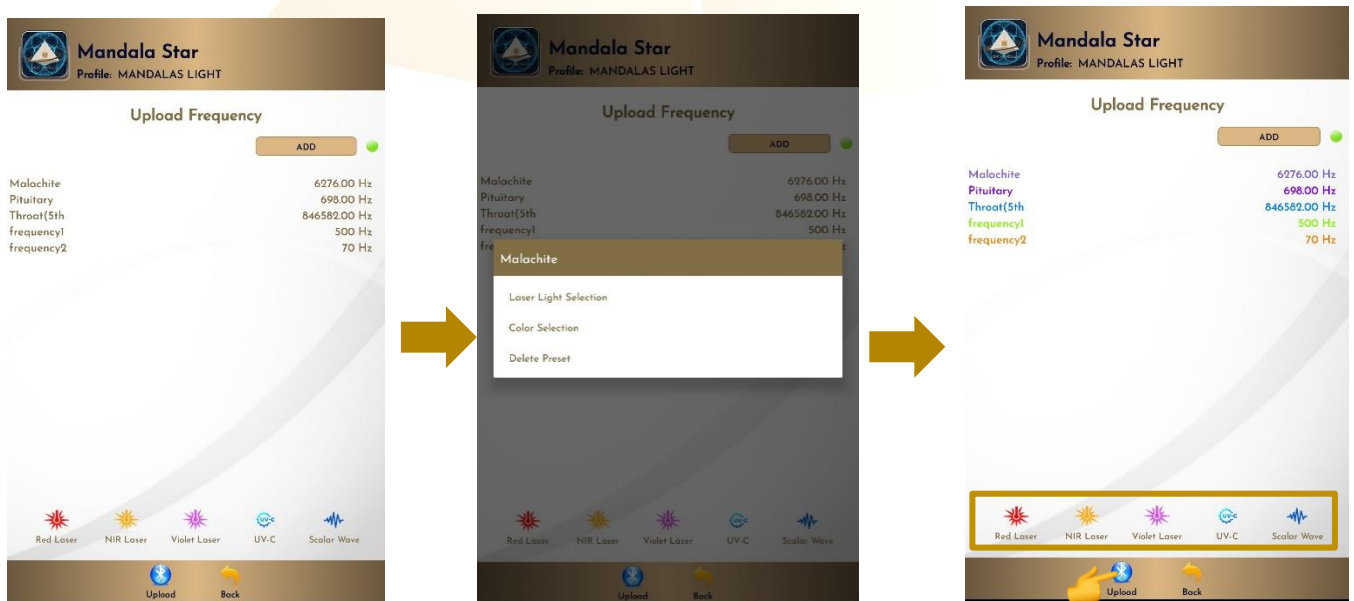

Tap on the frequency if user wish to **Edit** or **Delete** it.

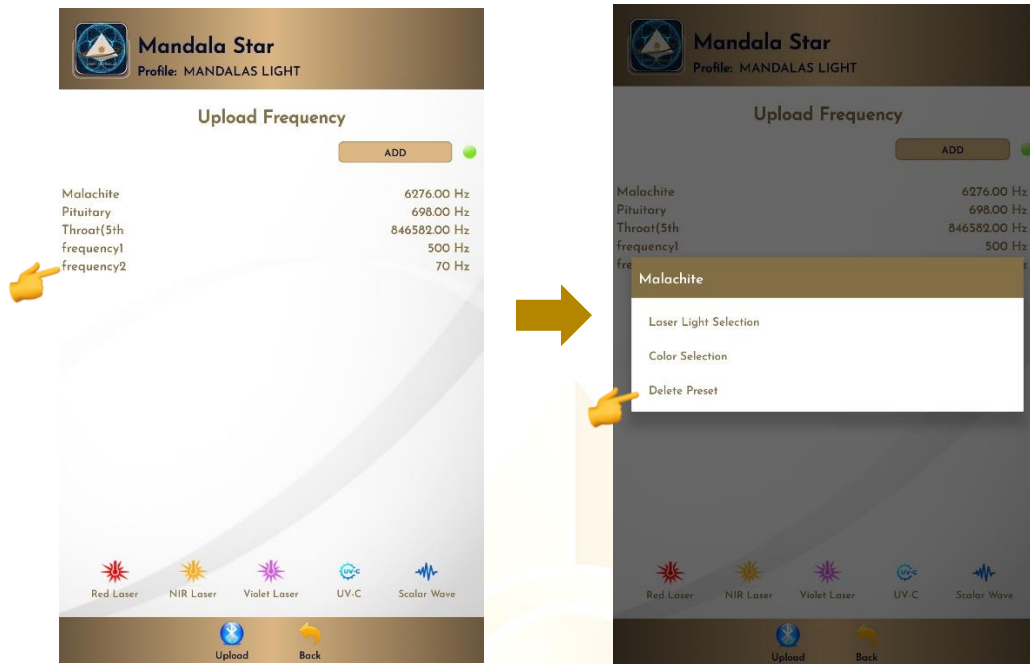

6.8 Upload Presets to Mandala Wand GEN.2

In this mode, user can upload their favorite Presets from Mandala Star app to Mandala Wand GEN.2. Therefore, in the future user can play it without using any tablet.

To do this, please make sure Mandala Wand is turned to **Bluetooth Mode**.

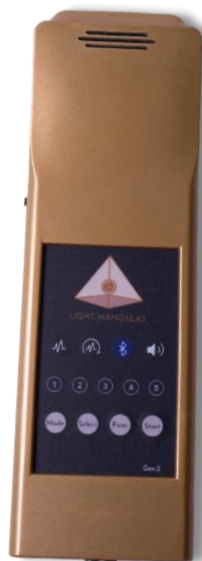

Mandala Wand Screen – 3rd Red or Blue light shows user is using Bluetooth Mode

Tap on **Upload Presets**, and then user may choose presets you would like to upload. To add presets, tap on **ADD**.

**Please take note that the presets upload to Mandala Wand is limited to maximum 5 Items*

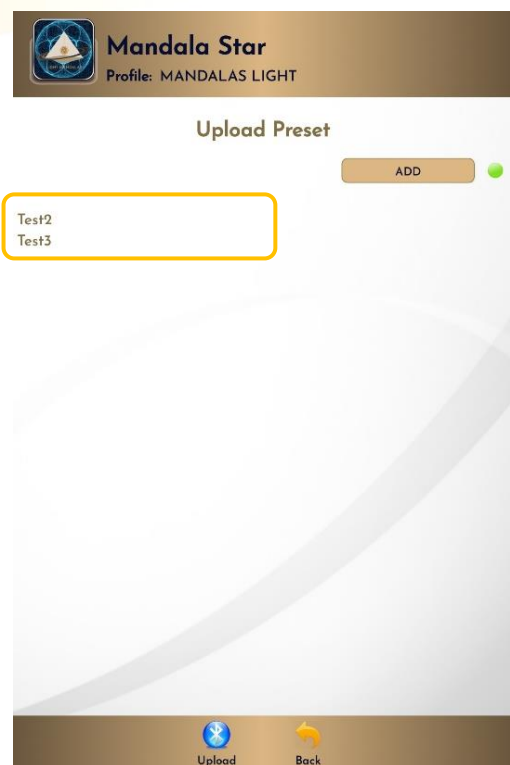
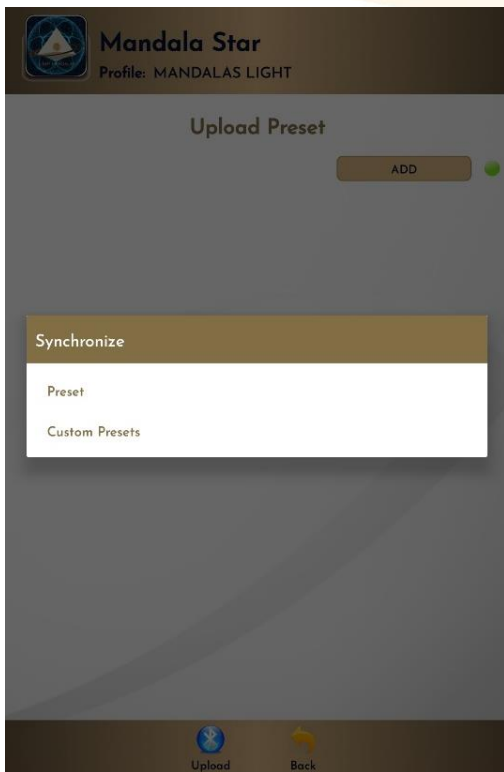
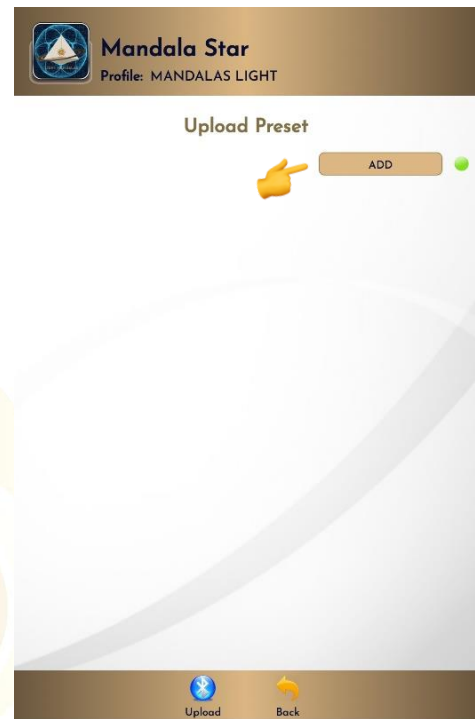

tap on **“Upload”** to upload presets to device.

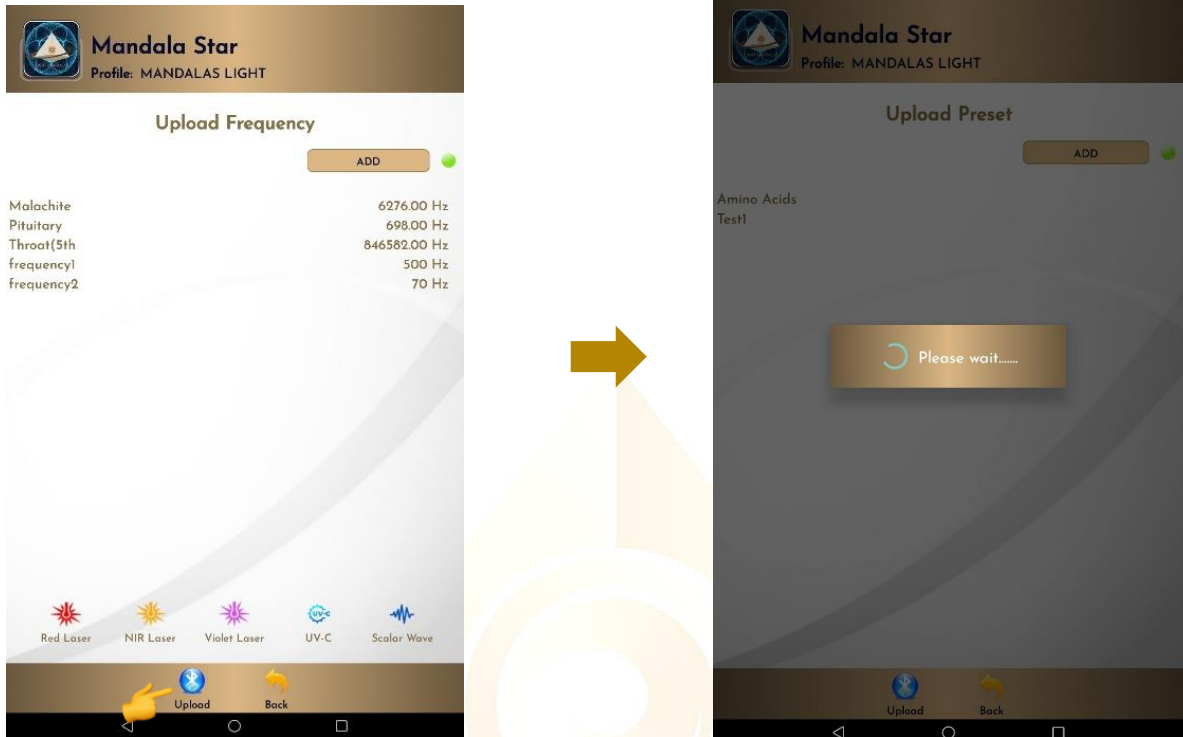

Tap on the frequency if user wish to **Edit** or **Delete** it.

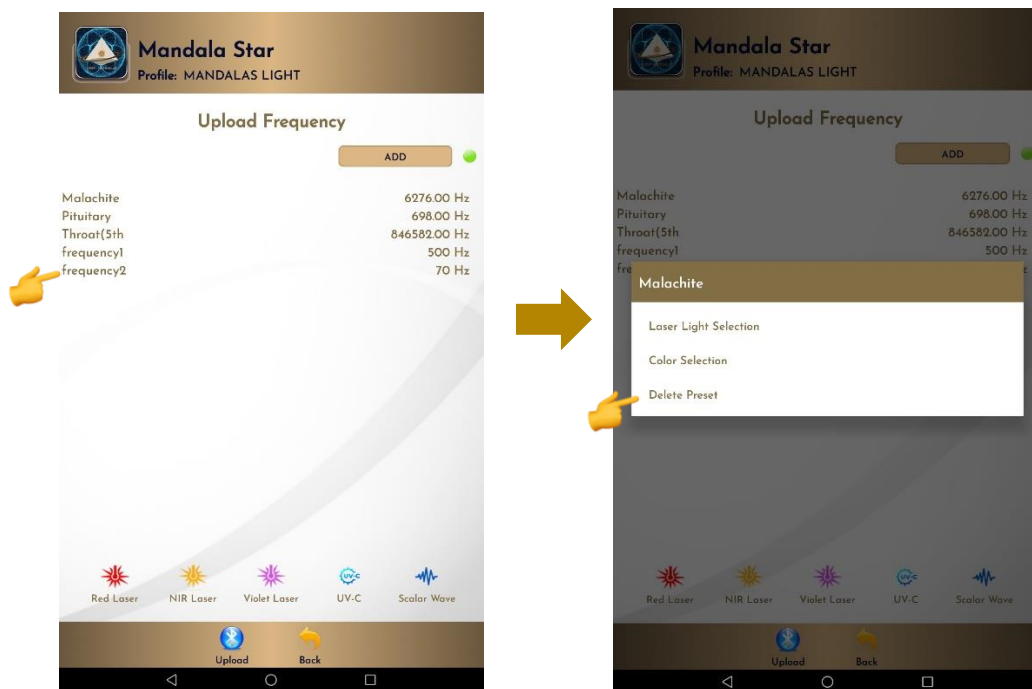

6.9 Audio Mode

6.9.1 Lasers and Scalar Wave Pulsing Setup

In this mode, user can **Add** and **Play Music** from the tablet. User can enjoy both **Pulsing Lasers** and **Music Therapy** at the same time. The lasers and scalar wave will pulse according to the music playing.

To do this, please make sure Mandala Wand is turned to **Bluetooth Audio Mode** and **headset is plugged into Mandala Wand**. (Please refer to Mandala Wand User Manual for headset setup instruction)



Mandala Wand Screen –

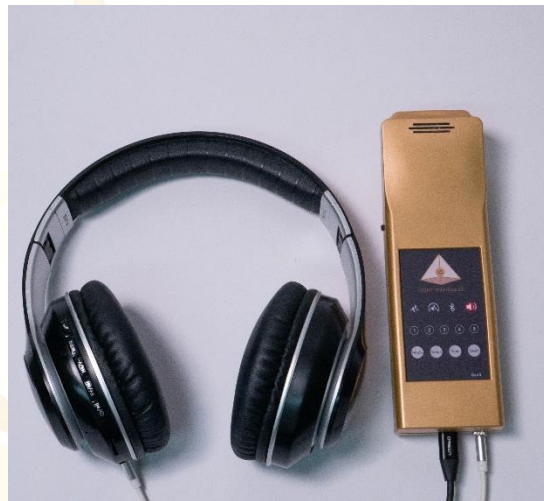

4th light shows user is using Audio Mode

Then follow the following steps:

1. go to **android phone setting**, turn **ON Bluetooth** and tap on **scan** to scan for the **headset name**.

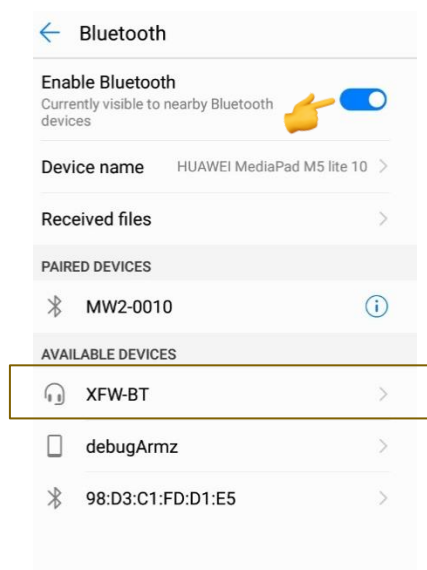

- When the headset name “XFW-BT” appears, tap on it and then select **PAIR** to pair it.
 * *User only needs to pair the headset name for the first-time use of headset. The headset name will then save in the paired devices list.*

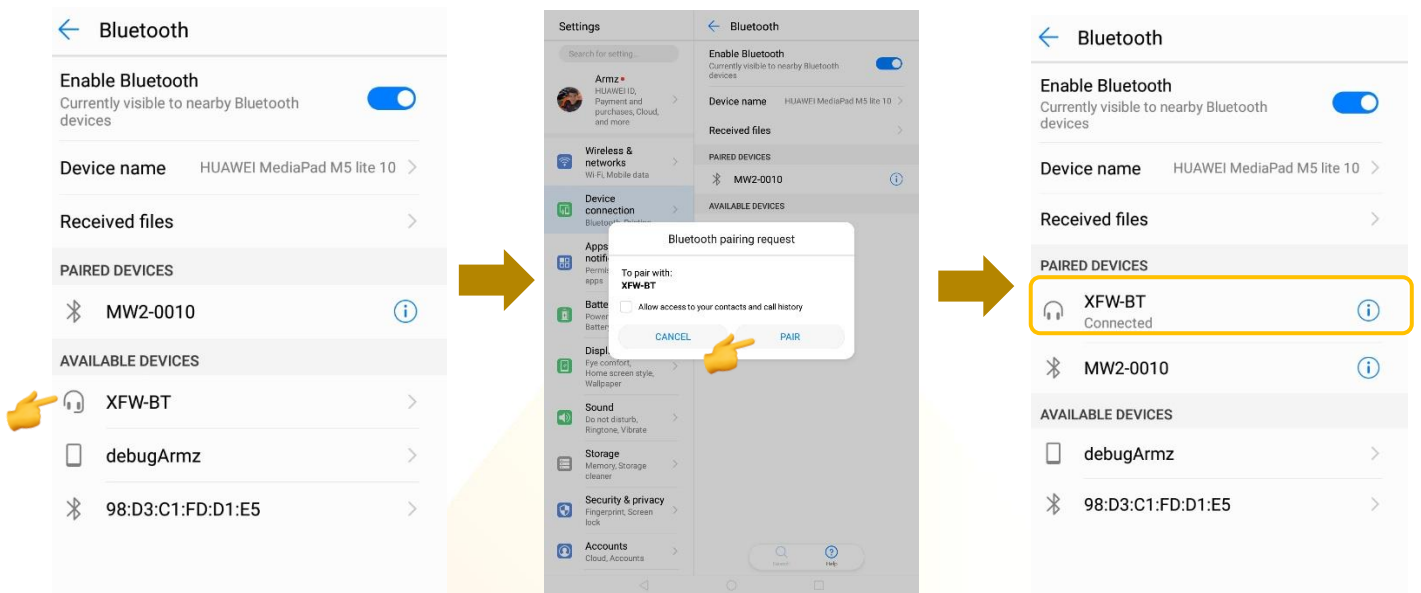

- Go back to **Mandala Star app – Mandala Wand main page**, tab on **Audio Mode**, then tap on **Add** to add in music you wish to play, then tap on the music name to **Play** it.

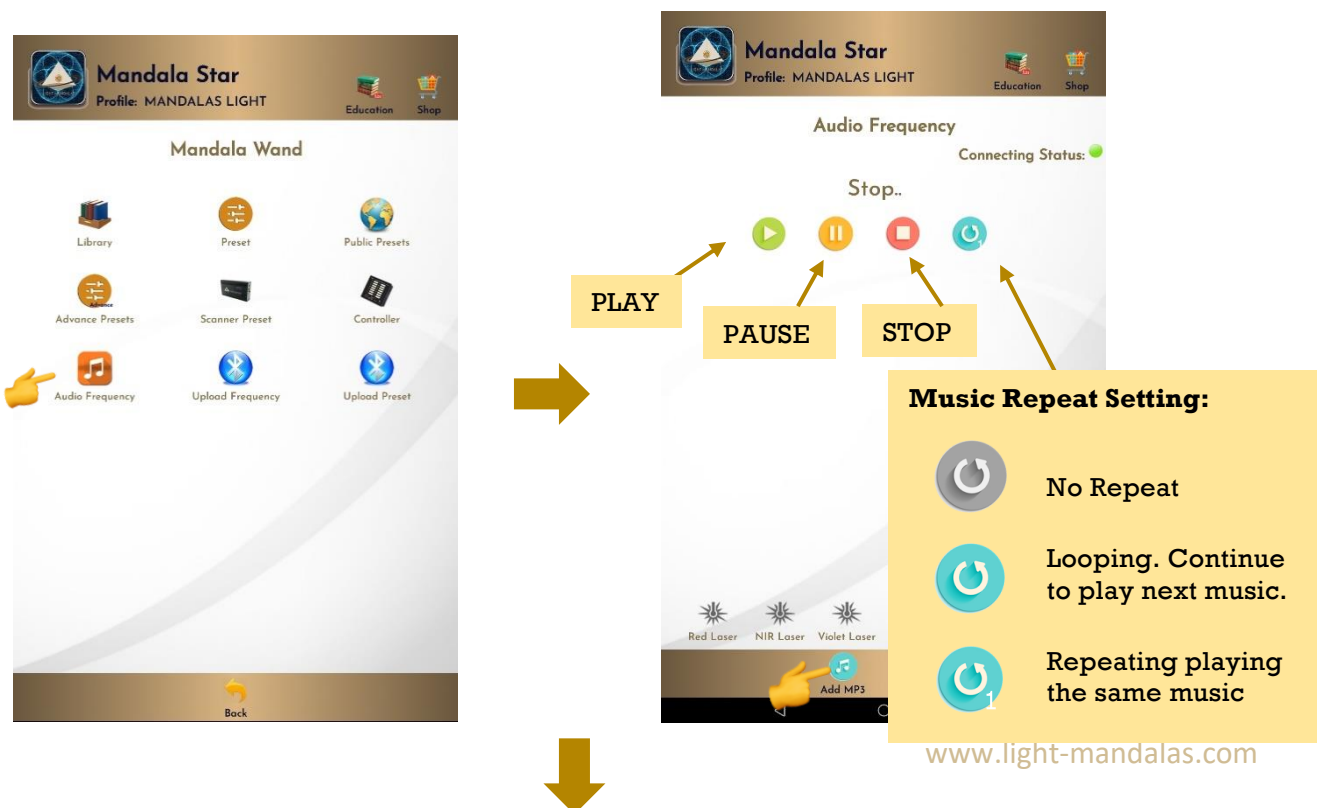

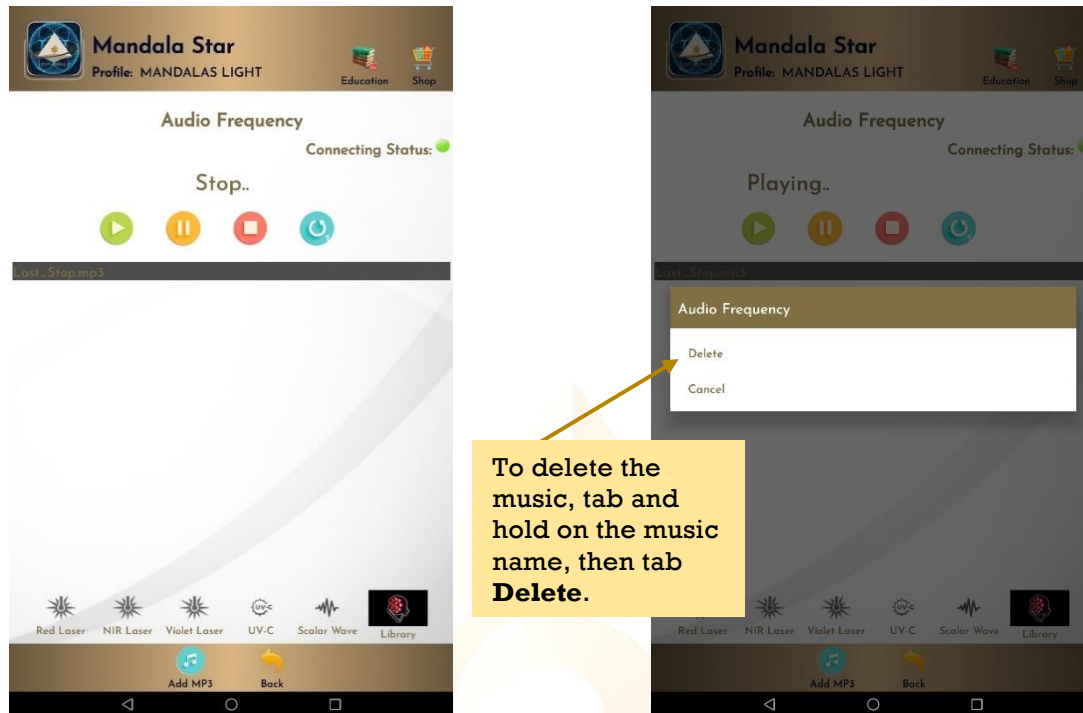

When the music is playing, the user can go to the Preset Library to play a preset or select a frequency from the Frequency Library to play. Now, the lasers and scalar wave should pulse in time with the music.

Disclaimer

All content found on the Light-mandalas.com Website, Facebook Page, YouTube, including: text, images, video, audio, or other formats are intended for informational, educational and research purposes only and neither Light Mandalas Co. Ltd. nor the publishers of this content take responsibility for possible health consequences of any person or persons reading or following the information in this educational content and is not intended to be a substitute for professional medical advice, diagnosis, treatment or cure. Always seek the advice of your physician or other qualified health professionals with any questions you may have regarding a medical condition.

“No claims other than stress detection and stress reduction may be made”

Light Mandalas products are to be used as a Heart Rate Variability Biofeedback system and Light, Color and Sound therapy, designed for stress detection and stress reduction only. The devices do not evaluate any issue other than stress. Stress can come from many sources; this system uses light and color and sound therapies to reduce stress. Remember, there has never been any reported side effects using light, color and sound therapy anywhere in the world and throughout time.

Notes on the practices of low-level laser therapy (LLLT) and Biofeedback

Low-level laser therapy (LLLT) is considered investigational by the FDA, and no medical claims of cures are permitted in the US; at this time however, low-level lasers are defined within the scope of complimentary medical practices such as physiotherapy, aesthetic, Traditional Chinese Medicine and acupuncture, etc.

The FDA does not regulate Bio resonance tools but they do regulate biofeedback tools and some Bio resonance tools are registered under this category.

*It is a legal requirement at this time that the user does not make any medical claims of diagnosis or cure.

Precaution

Light Mandalas products are working on energetic level. The standard benefit is energy clearance. During the process, your body and mind can be uncomfortable. The symptoms associated with overly rapid clearance of toxins. If those detox symptoms are too strong, you may need to stop using the products. You have to allow the clearance or detox to proceed and you can start to try the products afterwards. However, if the issues still remain the same, it may need to be completely discontinued for your own safety

Shall there be any inquiry, please contact us for further support.

Light Mandalas Co., Ltd. (Thailand Headquarters):

- **Light Mandalas Website:** www.light-mandalas.com
- **Official:** info@light-mandalas.com
- **Instagram:** [@mandalawave9](https://www.instagram.com/mandalawave9)
- **YouTube Channel:** Light Mandalas Official
- **Technical Support Email:** cservice@light-mandalas.com

Local agents contacts:

- **Japan:** japan@light-mandalas.com
- **Taiwan:** lovelight777888@gmail.com
- **Indonesia:** lightseed2020bali@gmail.com
- **West Malaysia:** lightworker@healingtech.org
- **East Malaysia:** malaysia@light-mandalas.com
- **Hungary:** horesnyibela@light-mandalas.com
- **Switzerland, Germany, Austria, and the Netherlands:** info@light-mandalas.ch
- **France, Spain:** france-spain@light-mandalas.com
- **USA:** usa@light-mandalas.com
- **New Zealand, Australia:** tachyonhealing.nz@gmail.com