

Mandala Star App User Manual

Mandala Resonator



Please read the manual before using the tools.

Version 1.5

Table of Contents

1	<i>Android Device Requirement</i>	<i>2</i>
2	<i>Mobile Application End-User License Agreement</i>	<i>3</i>
3	<i>Application Download and Installation.....</i>	<i>4</i>
4	<i>Mandala Star Application Main Page Features.....</i>	<i>7</i>
5	<i>Application Setup</i>	<i>8</i>
5.1	New User Setup	8
5.2	Application Activation	9
5.3	Tablet Bluetooth Connection Setup.....	9
5.4	Application Settings	11
5.4.1	Bluetooth Connection Setup:.....	11
5.4.2	General Setting	12
5.4.3	Mandala Dynamic Scan Setting	12
5.4.4	Light Alchemy Pulsar Setting.....	13
6	<i>Mandala Resonator.....</i>	<i>14</i>
6.1	Basic Program.....	14
6.2	Volume Control	15
6.3	Advance Preset.....	15
6.3.1	Crearte Preset.....	16
6.4	Public Presets	17
6.4.1	Download Preset	17
6.4.2	Upload Preset	18
6.5	Advance Program	19

1 Android Device Requirement

Mandala Star application can only be operated with **Android mobile phone** or **tablet**.

Minimum requirement:

Operating System:	Android OS
Android version:	Android 10.0 or higher
Others:	with Bluetooth and WIFI function



2 Mobile Application End-User License Agreement

Please read this Mobile Application End-User License Agreement (“EULA”) carefully before downloading or using the Mandala Star App mobile application (“the application”). This EULA governs your use of the application, which will allow you to access Light Mandalas library and control Light Mandalas tools by your mobile device. Your use of the application indicates your consent to this EULA.

1. **License.** Light Mandalas Co., Ltd. grants you a revocable, non-exclusive, non-transferable, limited license to download, install, and use the application for your personal and internal business purposes strictly in accordance with this EULA

2. **Your Account.** Your use of the application requires that you have an account with Light Mandalas.

3. **Changes to this EULA.** Light Mandalas reserves the right to modify this EULA. Your continued use of the application after Light Mandalas publishes notice of changes to this EULA indicates your consent to the updated terms.

4. **No Included Maintenance and Support.** Light Mandalas may deploy changes, updates, or enhancements to the application at any time. Light Mandalas may provide maintenance and support for the application, but has no obligation whatsoever to furnish such services to you and may terminate such services at any time without notice. You acknowledge that Google has an obligation to furnish any maintenance and/or support services in connection with the application.

5. **Acceptable Use.** You agree that you will not use or encourage others to use the application in a way that could harm or impair others’ use of the Mobile App.

6. **Privacy.** Light Mandalas don’t collect your information from your application. Information inside the application will be private.

7. **No Warranty.** Your use of the application is at your sole risk. The application is provided on an “As Is” and “As Available” basis. Light Mandalas expressly disclaims all warries of any kind.

8. **Suspension and Termination of the application.** Light Mandalas reserves the right to suspend or terminate your access to the application at any time.

9. **Intellectual Property Rights.** In the event of a third-party claim that the application, or your possession and use of the application, infringes third party’s intellectual property rights, Light Mandalas, will be solely responsible for the investigation, defense, settlement and discharge of any such intellectual property infringement claim.

3 Application Download and Installation

User can download Mandala Star app from either “Google Play Store” or “Huawei AppGallery”

1. Open “Google Play Store” or “Huawei AppGallery” application

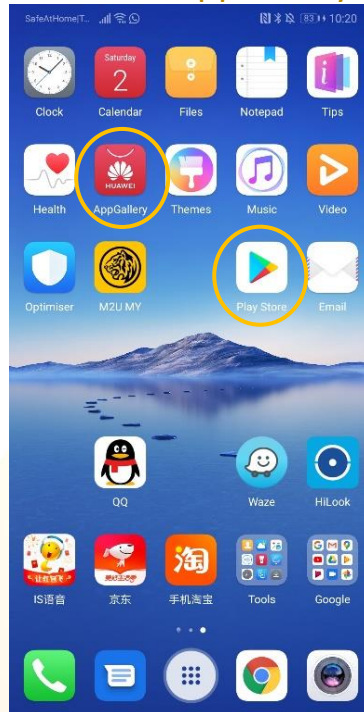

2. In the “Google Play Store” Search bar, type “Mandala Star”
In the “Huawei AppGallery” Search bar, type “星光曼陀罗”

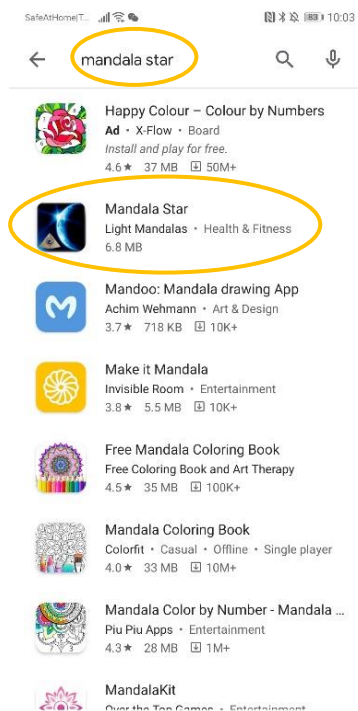

3. Tap on Install to install the app.

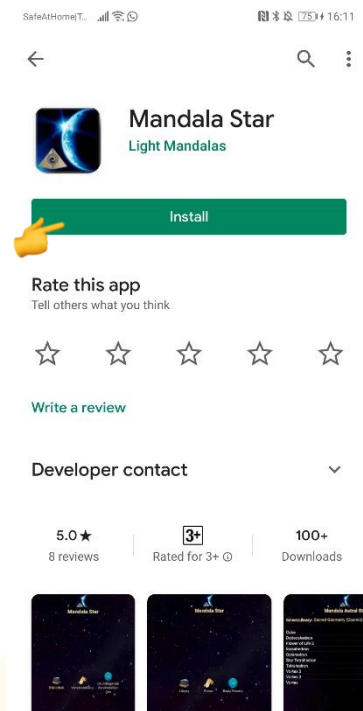

4. Allow application permission

4.1 Go to Tablet Settings

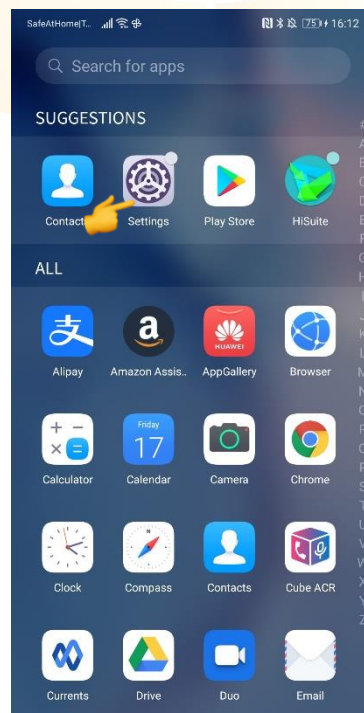

4.2 Go to “Apps” then tap on “Apps” and search for “Mandala Star”.

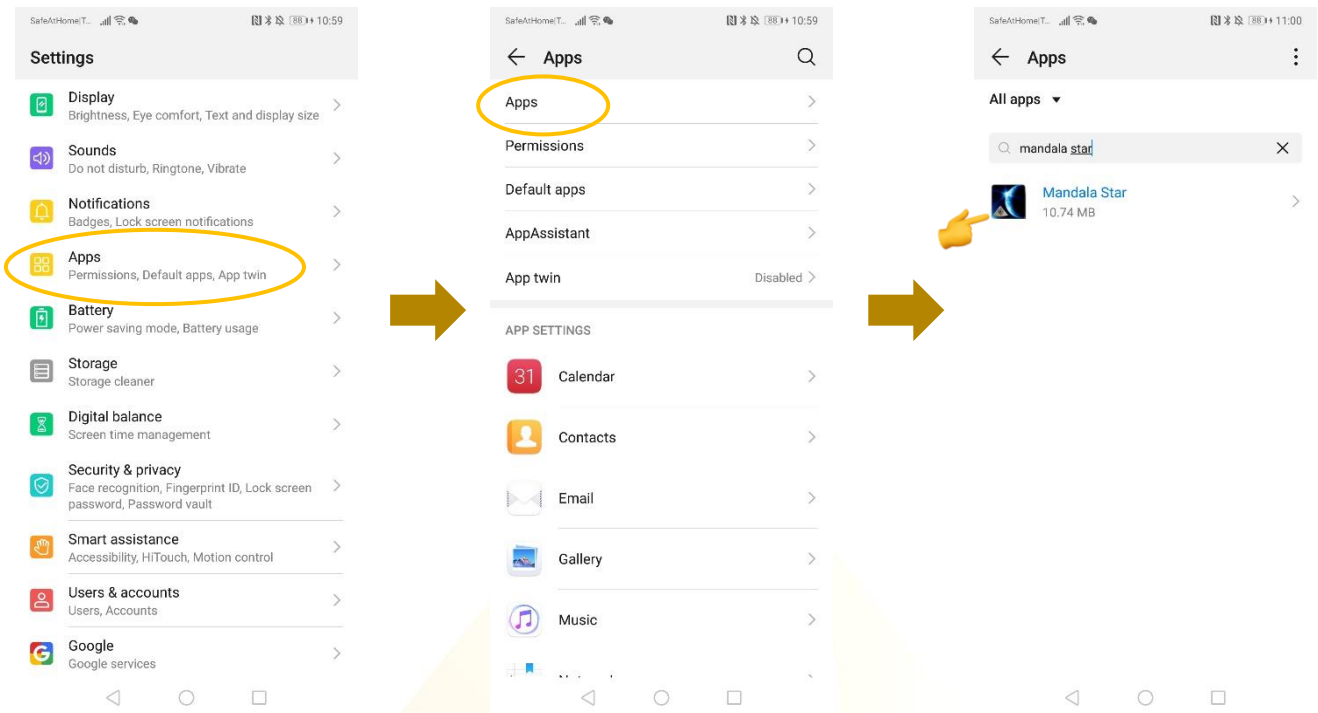

4.3 Tap on “Permissions” then switch on “Storage”

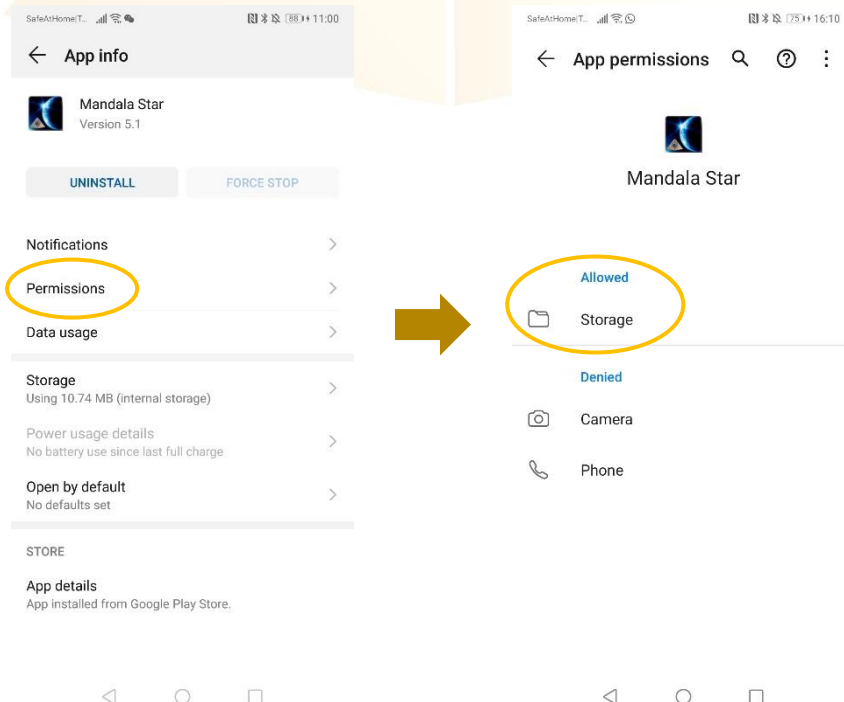

4 Mandala Star Application Main Page Features



1 - 7 are different Light Mandalas devices programs. User can use a specific program to operate a specific device.

1. Mandala Astral Star

2. Mandala VN Star

3. Mandala Scan

4. Psycho Spiritual Integration – PSI

- PSI library has to be purchased prior to use this program
- Has to use with Mandala Scan.

5. Light Alchemy Pulsar

6. Mandala Wand

7. Gravity Plate

8. Resonator

9. Mandala Violet Shield

10. Magnetic Pulsar

11. Information: Provide user the latest application update information.

12. User: Create new user profile

13. Activation: Activate the application with activation code

14. Setting: Application Setting – Bluetooth Device Pairing, Mandala Scan Setting, Light Alchemy Setting, Language setting, Release

15. Exit: Exit from the application

5 Application Setup

5.1 New User Setup

Once the app is opened, the “New User Create” will prompt out. Fill in the User profile and then tap on confirm to create new user profile. User also can insert their profile picture by tap on the picture insert. The user’s name will appear on the Home Page.

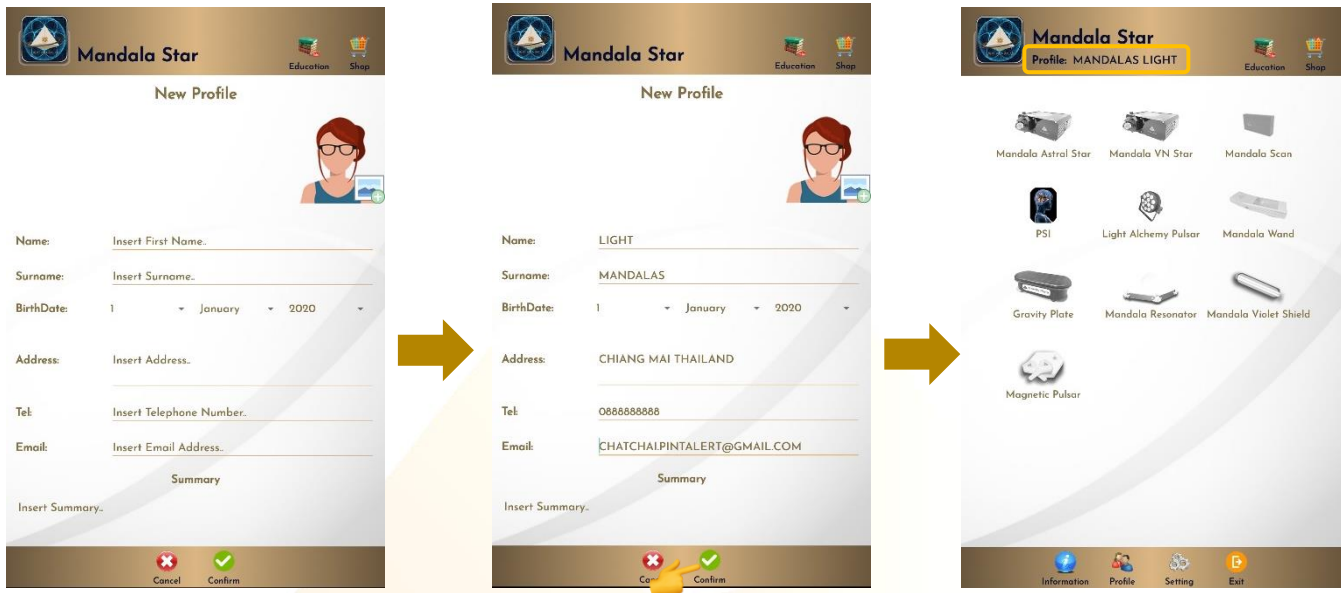

User can also add new user manually. User → New User



5.2 Application Activation

Tap on “**Activation**” to activate the application. Insert the activation code and tap confirm.

**User can request activation code from the dealer/local agent.*

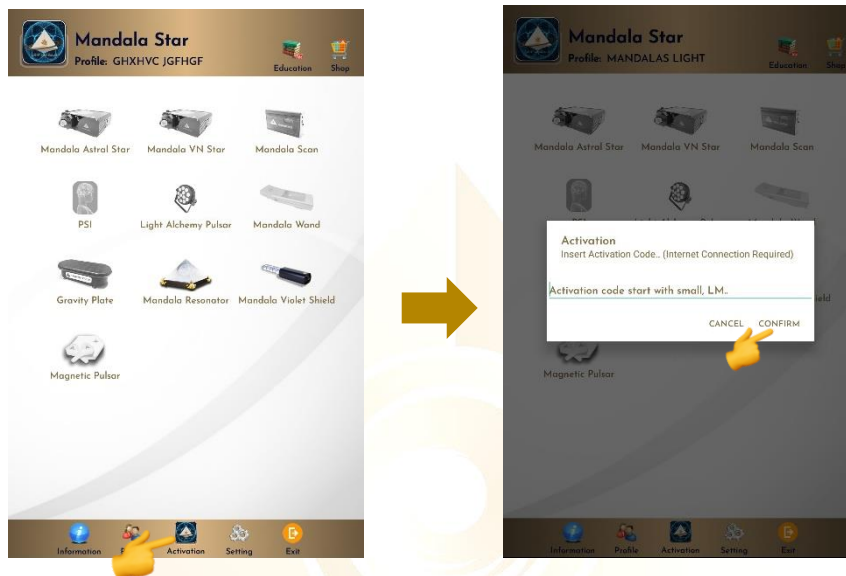

5.3 Tablet Bluetooth Connection Setup

1. Switch on Bluetooth button first. In the android device, go to Setting then turn ON the Bluetooth and tap on scan to scan for the Light Mandalas device name.

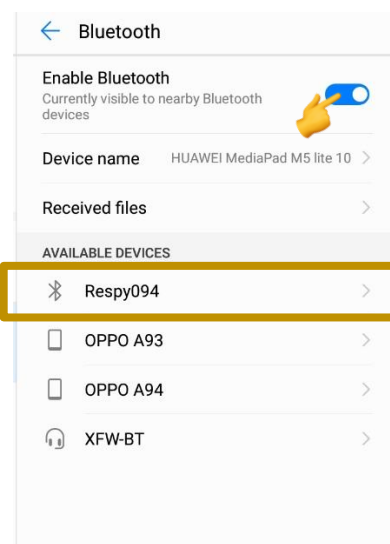

2. When the Light Mandalas device name appear, tap on it and insert password: “1234” then tap OK to pair it.

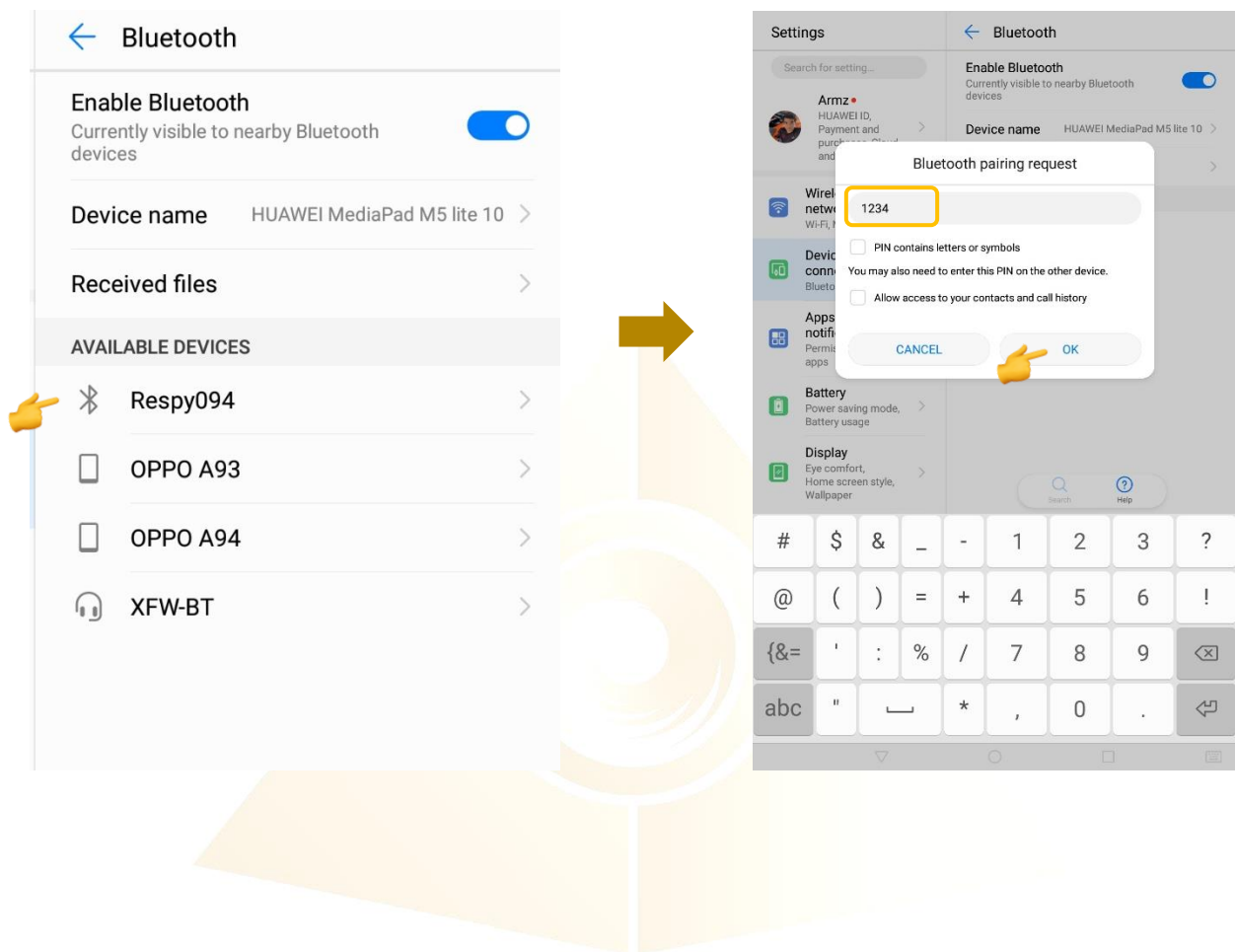

5.4 Application Settings

5.4.1 Bluetooth Connection Setup:

1. Go to the Mandala Star application **Setting**, tab on the device which you want to pair with and choose the specific device name. Then tap **Back**.

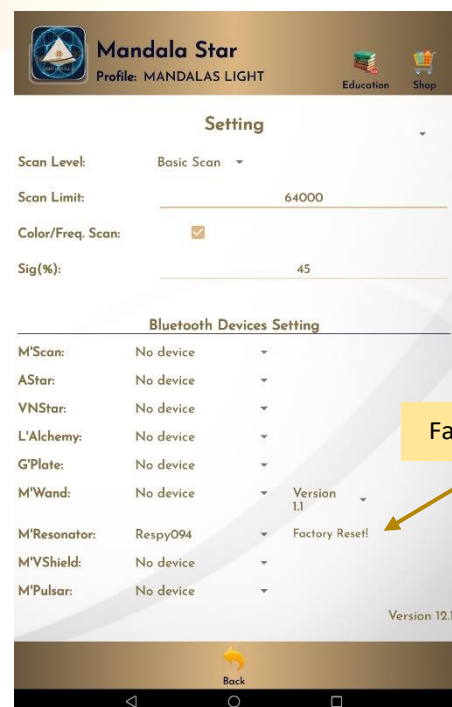

5.4.2 General Setting

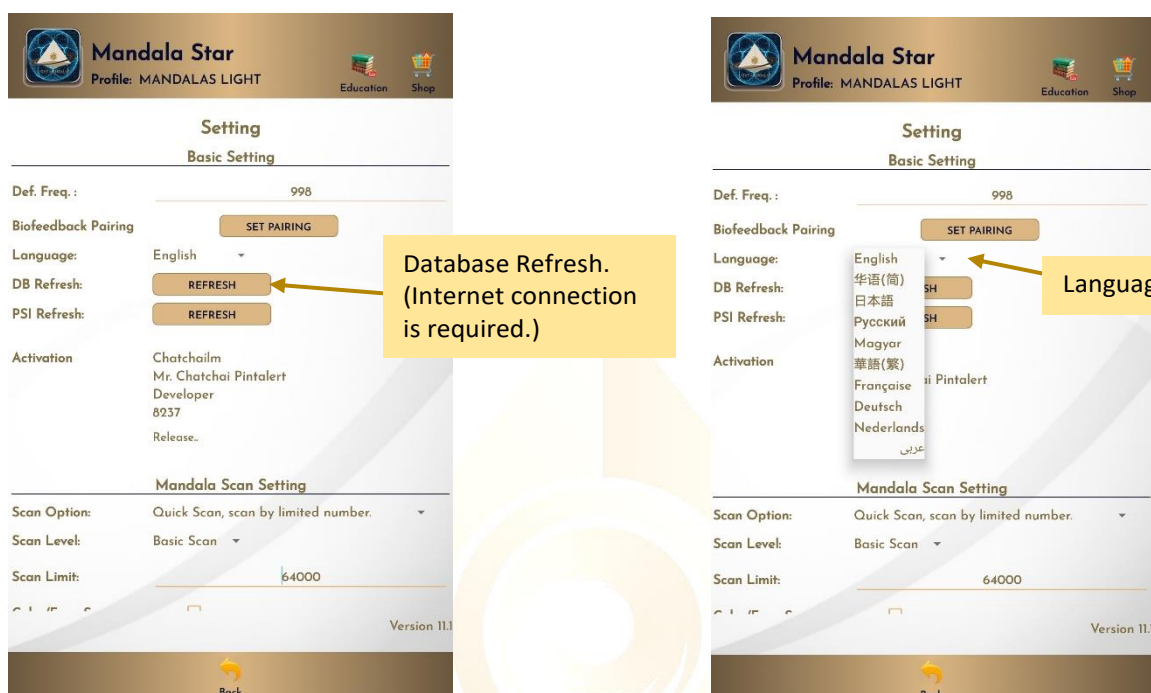

5.4.3 Mandala Dynamic Scan Setting

Scan Level:

1. Basic Scan: will scan on blue and green state.
2. Deep Scan: will scan only on green state.

Color/Freq. Scan:

Color Scan for Astral Star and VN Star:
 Tick: different colors preset scan results
 Untick: white color preset scan results

Freq. Scan for Light Alchemy Pulsar:

Tick: different frequencies preset scan results
 Untick: default frequency preset scan results

Freq. Scan for Mandala Wand:

Tick: different color preset and laser scan results
 Untick: no color preset and all laser ON (FULL) scan results

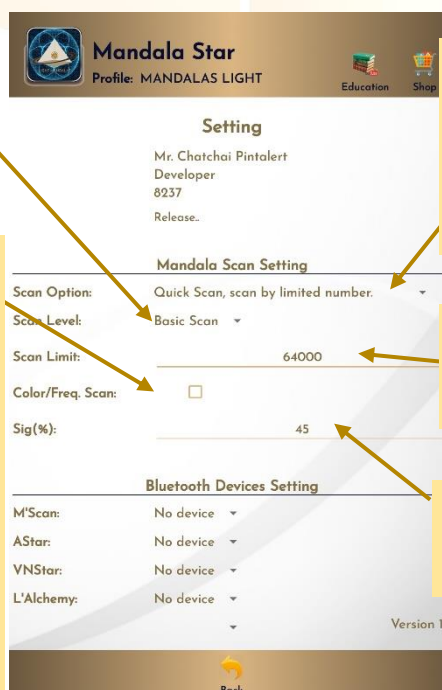

Scan Option:

1. Quick Scan: scan by number added.
2. Bio Matrix Scan: scan by human body coherence. (No limit)

Scan Limit:

Set the scan numbers for Quick Scan.

Sig. (%):

the significant of the scan result that focus on.

5.4.4 Light Alchemy Pulsar Setting

Default Frequency:

User can set the default frequency at here.

The frequency for the Light Alchemy Pulsar Scan results will be in default frequency if the **Colour/Freq. Scan** option in the settings is unticked.

Biofeedback Pairing:

Biofeedback function activate and deactivate.

Application Activation Status

Application is not activated.



Application is activated. The Activation details will show if the app is activated.

Tap "Release" to release Activation Code.

Each activation code can only be used up to **maximum 5 different tablets**. If the activation code is already used to activate 5 different tablets, and user wish to use the activation code on 6th tablet (e.g. change tablet), user has to release the activation code from either one of the previous activated tablet first.

6 Mandala Resonator

Tap on the **Mandala Resonator** icon in the **Mandala Star Application Main Page** then you will go to **Mandala Resonator Home Page**.



6.1 Basic Program

To play the light directly from **Basic Program**, tap on **Basic Program**, then select **Run All Program** or any **Program No.** and then choose **Harmonizing Mode** or **Torsion Mode**, finally choose **volume control**. After all program was set, tap on **Send**.

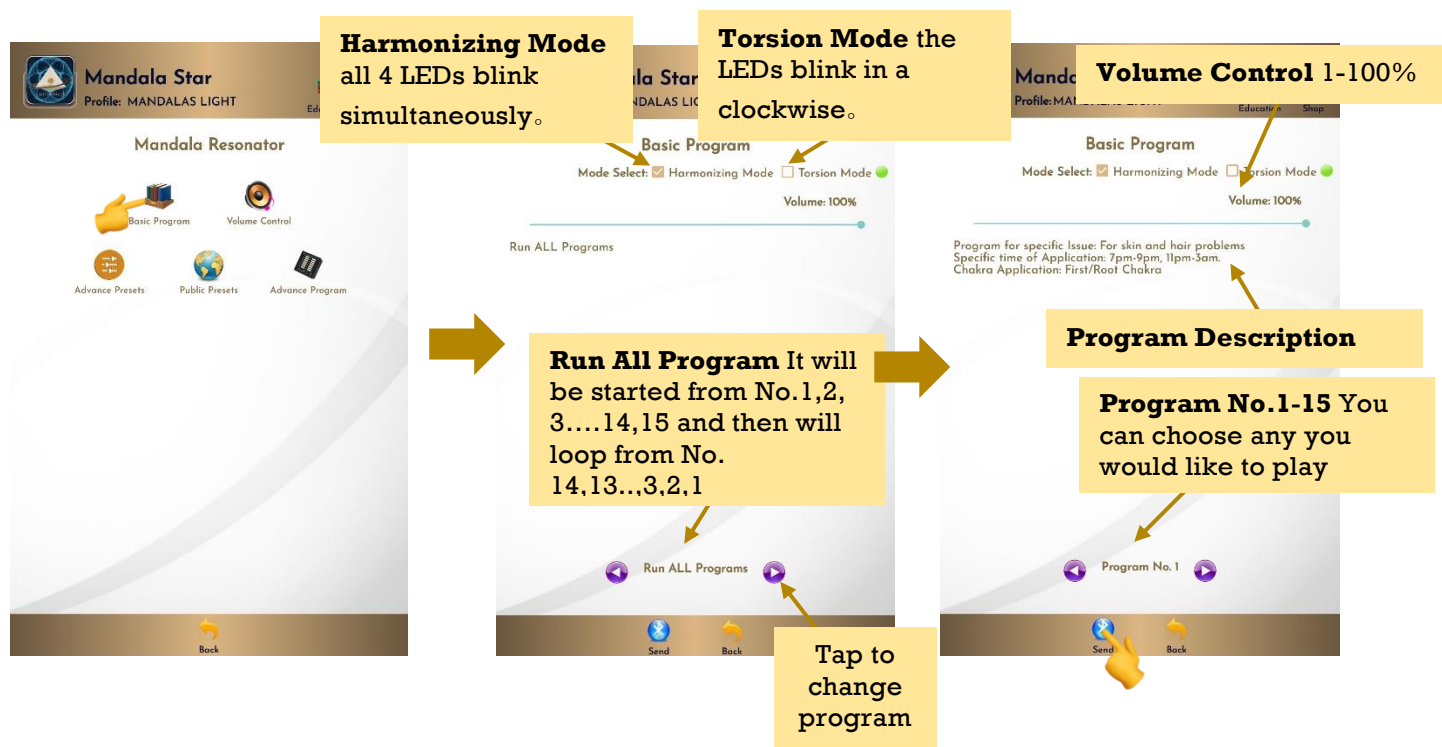

6.2 Volume Control

User can choose the volume as they wish with rage 1-100%, and then tap **Send**.

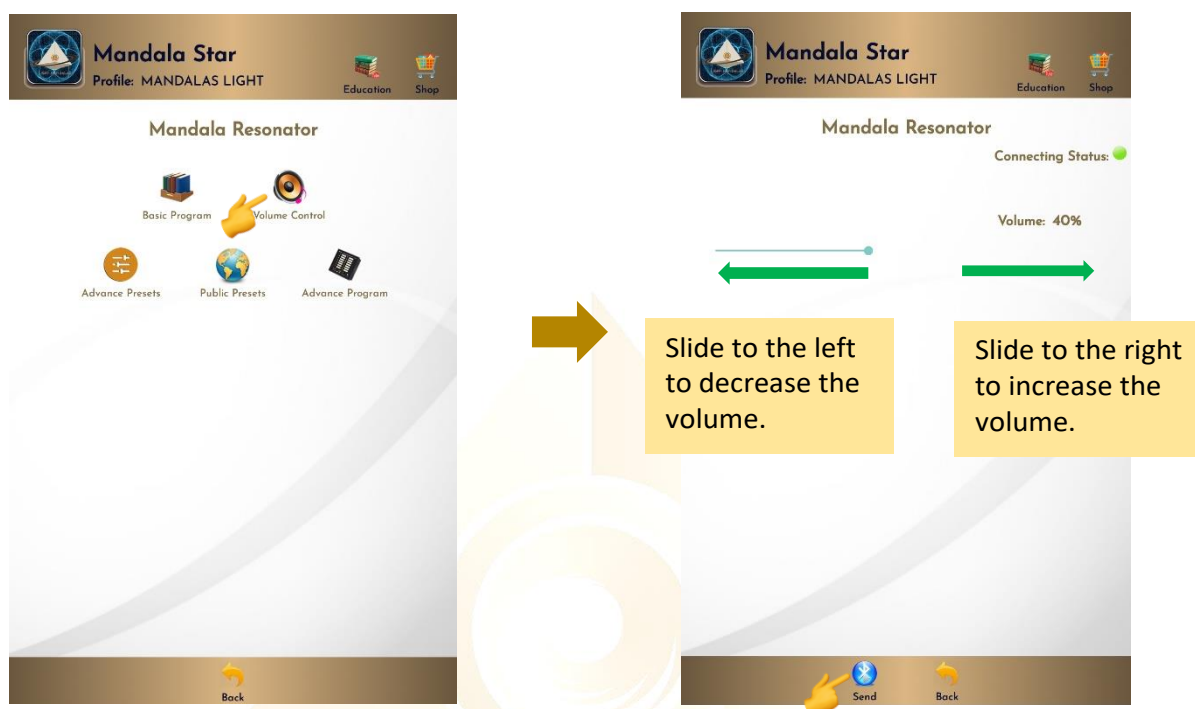

6.3 Advance Preset

Tap on **Advance Preset** and it will bring you to **Advance Preset Home Page**.

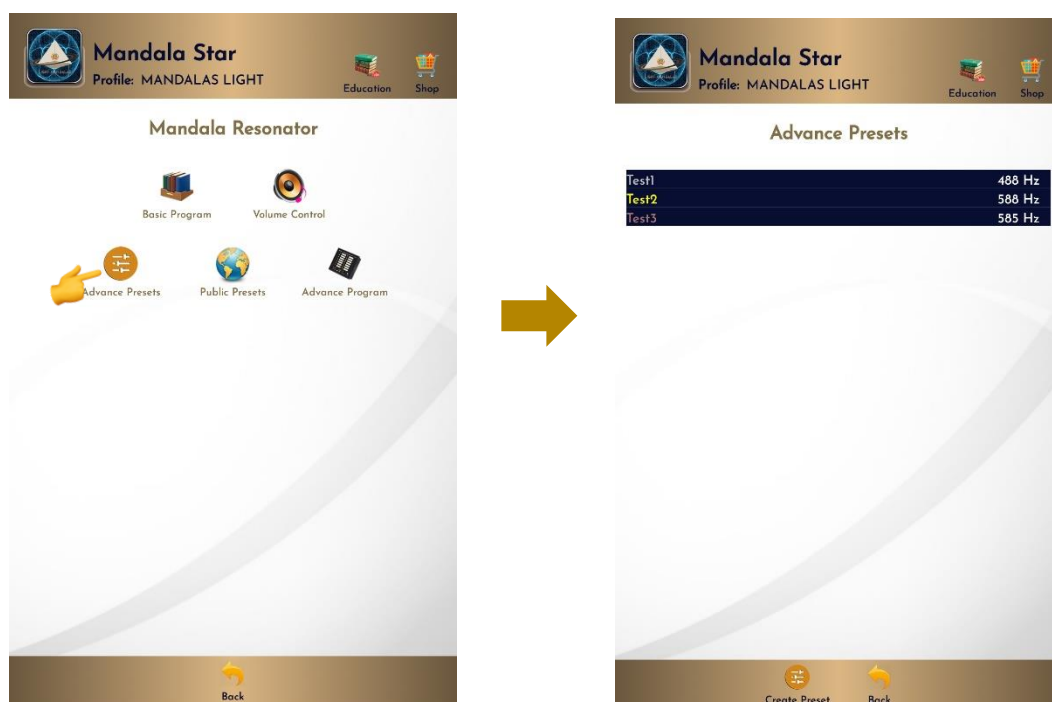

6.3.1 Create Preset

User can manually create/customize their own presets by tab on **Create Preset**. When user is done with the preset pattern setup, tap on **Confirm** to save it.



For deleting the preset you uploaded, tap on a preset you would like to delete, then tap **Delete Preset**.

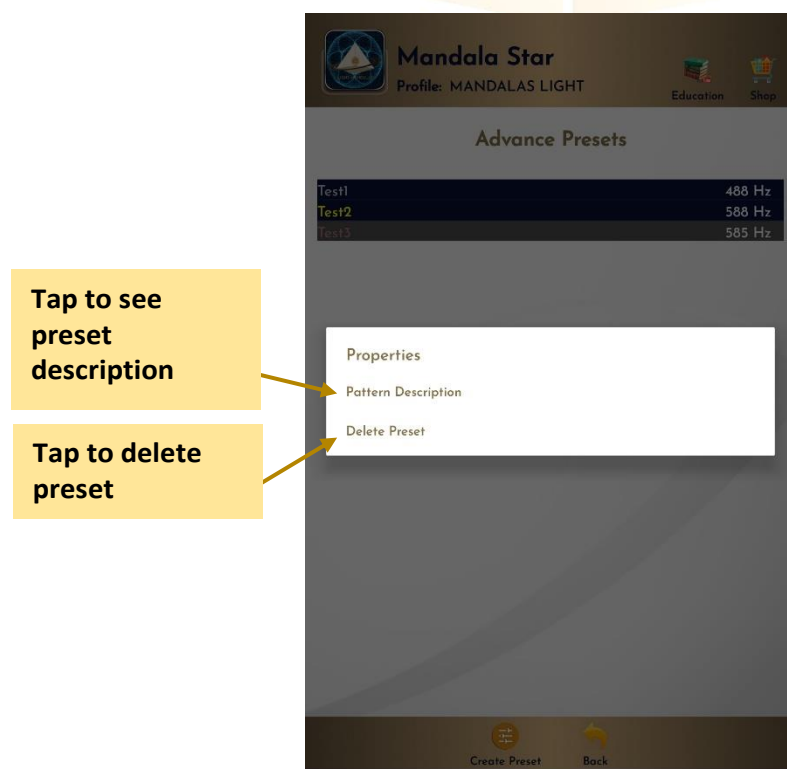

6.4 Public Presets

User can download presets shared by other users in Public Presets mode. User can also upload their preset online and share with other Light Mandalas user.



6.4.1 Download Preset

To download the online preset, tap on the user's name to see what presets they are sharing. Then tap on the preset you want to download and choose **Download**.

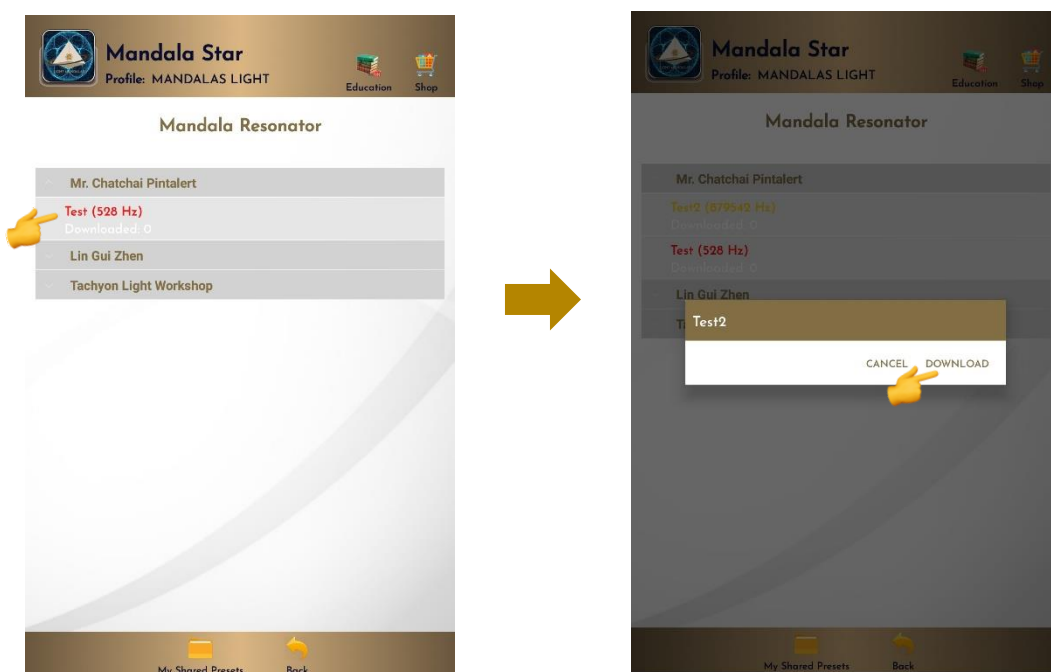

6.4.2 Upload Preset

For upload preset, tap on **My Shared Presets**, then tap on **Add** and choose the preset you wish to upload from the presets you have created earlier.

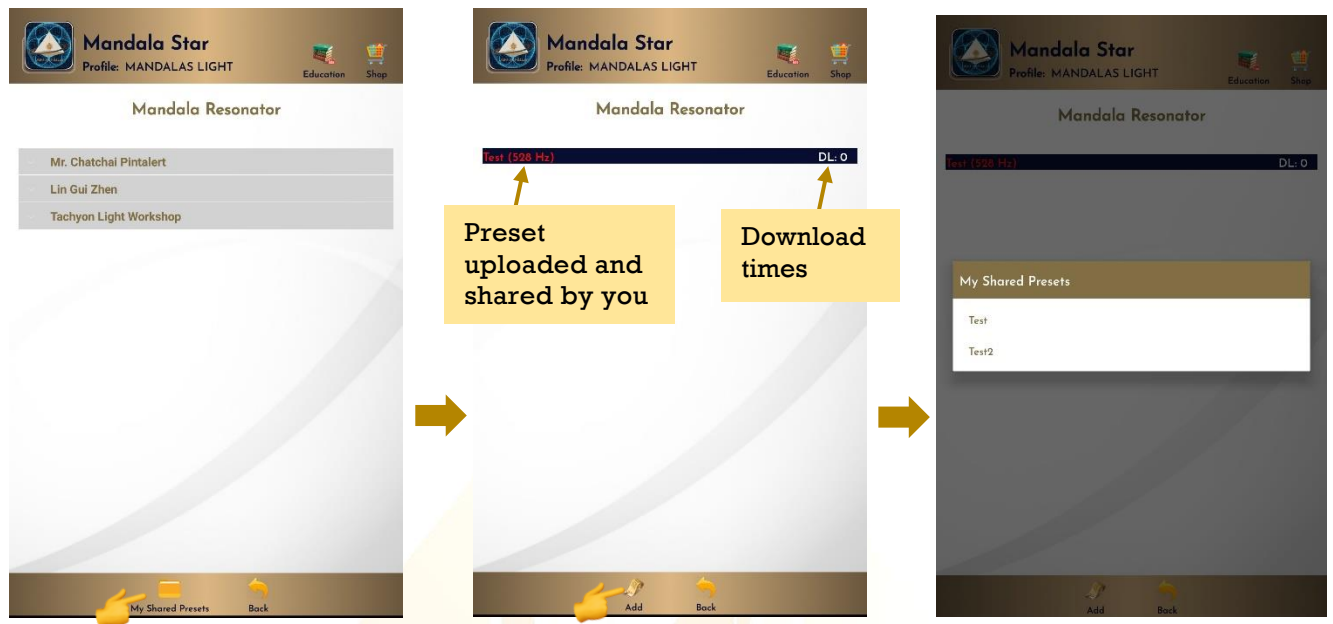

For delete the shared preset, tap on the preset and choose **Delete**, then tap on **Delete Preset**.

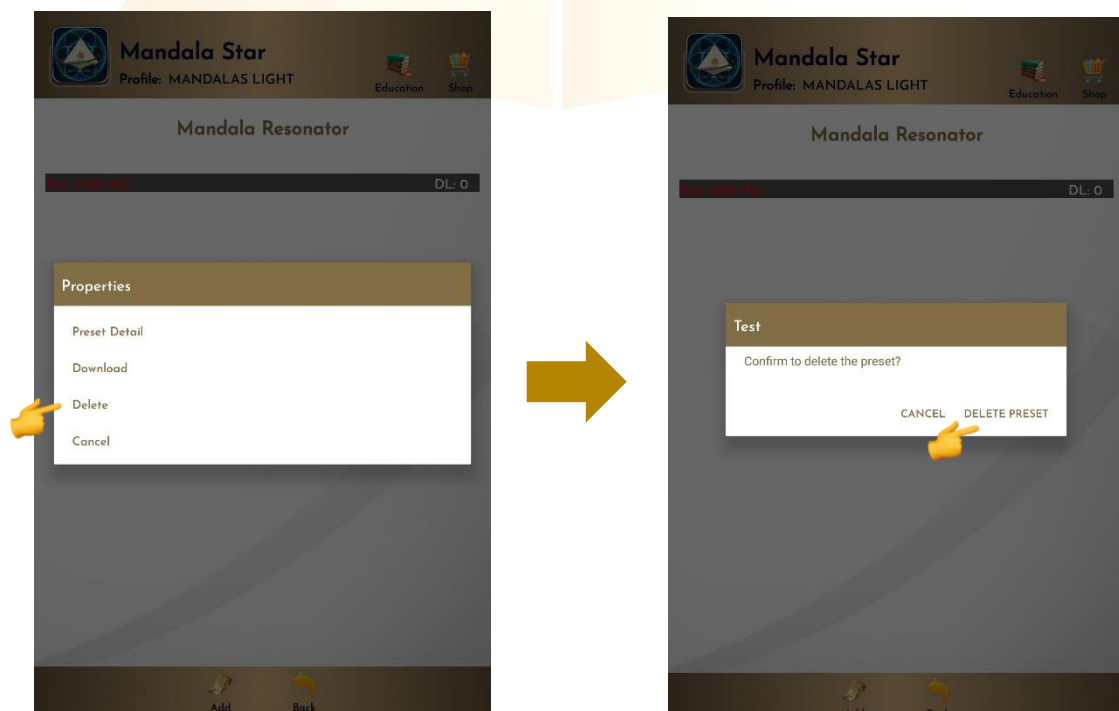

6.5 Advance Program

User can play several programs by tap on **Advance Program** (It is limited 15 programs), then add basic program or own preset by tap **ADD** and choose a preset. In addition, user can set **device's volume** and **Mode Selection**. All of them was set, tap on **Send**.



Disclaimer

All content found on the Light-mandalas.com Website, Facebook Page, YouTube, including: text, images, video, audio, or other formats are intended for informational, educational and research purposes only and neither Light Mandalas Co. Ltd. nor the publishers of this content take responsibility for possible health consequences of any person or persons reading or following the information in this educational content and is not intended to be a substitute for professional medical advice, diagnosis, treatment or cure. Always seek the advice of your physician or other qualified health professionals with any questions you may have regarding a medical condition.

“No claims other than stress detection and stress reduction may be made”

Light Mandalas products are to be used as a Heart Rate Variability Biofeedback system and Light, Color and Sound therapy, designed for stress detection and stress reduction only. The devices do not evaluate any issue other than stress. Stress can come from many sources; this system uses light and color and sound therapies to reduce stress. Remember, there has never been any reported side effects using light, color and sound therapy anywhere in the world and throughout time.

Notes on the practices of low-level laser therapy (LLLT) and Biofeedback

Low-level laser therapy (LLLT) is considered investigational by the FDA, and no medical claims of cures are permitted in the US; at this time however, low-level lasers are defined within the scope of complimentary medical practices such as physiotherapy, aesthetic, Traditional Chinese Medicine and acupuncture, etc.

The FDA does not regulate Bio resonance tools but they do regulate biofeedback tools and some Bio resonance tools are registered under this category.

*It is a legal requirement at this time that the user does not make any medical claims of diagnosis or cure.

Precaution

Light Mandalas products are working on energetic level. The standard benefit is energy clearance. During the process, your body and mind can be uncomfortable. The symptoms associated with overly rapid clearance of toxins. If those detox symptoms are too strong, you may need to stop using the products. You have to allow the clearance or detox to proceed and you can start to try the products afterwards. However, if the issues still remain the same, it may need to be completely discontinued for your own safety

Shall there be any inquiry, please contact us for further support.

Light Mandalas Co., Ltd. (Thailand Headquarters):

- **Light Mandalas Website:** www.light-mandalas.com
- **Official:** info@light-mandalas.com
- **Instagram:** @mandalawave9
- **YouTube Channel:** Light Mandalas Official
- **Technical Support Email:** cservice@light-mandalas.com

Local agents contacts:

- **Japan:** japan@light-mandalas.com
- **Taiwan:** lovelight777888@gmail.com
- **Indonesia:** lightseed2020bali@gmail.com
- **West Malaysia:** lightworker@healingtech.org
- **East Malaysia:** malaysia@light-mandalas.com
- **Hungary:** horesnyibela@light-mandalas.com
- **Switzerland, Germany, Austria, and the Netherlands:** info@light-mandalas.ch
- **France, Spain:** france-spain@light-mandalas.com
- **USA:** usa@light-mandalas.com
- **New Zealand, Australia:** tachyonhealing.nz@gmail.com