

# Mandala Star App User Manual

## Mandala Violet Shield



Please read the manual before using the tools.

Version 1.0

## Table of Contents

<b>1</b>	<b><i>Android Device Requirement</i></b> .....	<b>2</b>
<b>2</b>	<b><i>Mobile Application End-User License Agreement</i></b> .....	<b>3</b>
<b>3</b>	<b><i>Application Download and Installation</i></b> .....	<b>4</b>
<b>4</b>	<b><i>Mandala Star Application Main Page Features</i></b> .....	<b>7</b>
<b>5</b>	<b><i>Application Setup</i></b> .....	<b>8</b>
5.1	<b>New User Setup</b> .....	<b>8</b>
5.2	<b>Application Activation</b> .....	<b>9</b>
5.3	<b>Tablet Bluetooth Connection Setup</b> .....	<b>9</b>
5.4	<b>Application Settings</b> .....	<b>11</b>
5.4.1	<b>Bluetooth Connection Setup:</b> .....	<b>11</b>
5.4.2	<b>General Setting</b> .....	<b>12</b>
5.4.3	<b>Mandala Dynamic Scan Setting</b> .....	<b>12</b>
5.4.4	<b>Light Alchemy Pulsar Setting</b> .....	<b>13</b>
<b>6</b>	<b><i>Mandala Violet Shield</i></b> .....	<b>14</b>
6.1	<b>Library</b> .....	<b>14</b>
6.2	<b>Preset</b> .....	<b>15</b>
6.3	<b>Public Presets</b> .....	<b>19</b>
6.3.1	<b>Download Preset</b> .....	<b>19</b>
6.3.2	<b>Upload Preset</b> .....	<b>20</b>
6.4	<b>Advance Presets</b> .....	<b>21</b>
6.4.1	<b>Create and delete Advance Presets</b> .....	<b>22</b>
6.5	<b>Scanner Preset</b> .....	<b>23</b>
6.5.1	<b>Pre Scan</b> .....	<b>23</b>
6.5.2	<b>Library Checklist</b> .....	<b>24</b>
6.5.3	<b>Combine Scan</b> .....	<b>25</b>
6.5.4	<b>Multiple Scan</b> .....	<b>27</b>
6.6	<b>Controller</b> .....	<b>29</b>
6.7	<b>Audio Mode</b> .....	<b>31</b>

## 1 Android Device Requirement

Mandala Star application can only be operated with **Android mobile phone** or **tablet**.

### Minimum requirement:

**Operating System:** Android OS  
**Android version:** Android 10.0 or higher  
**Others:** with Bluetooth and WIFI function



## 2 Mobile Application End-User License Agreement

Please read this Mobile Application End-User License Agreement (“EULA”) carefully before downloading or using the Mandala Star App mobile application (“the application”). This EULA governs your use of the application, which will allow you to access Light Mandalas library and control Light Mandalas tools by your mobile device. Your use of the application indicates your consent to this EULA.

1. **License.** Light Mandalas Co., Ltd. grants you a revocable, non-exclusive, non-transferable, limited license to download, install, and use the application for your personal and internal business purposes strictly in accordance with this EULA

2. **Your Account.** Your use of the application requires that you have an account with Light Mandalas.

3. **Changes to this EULA.** Light Mandalas reserves the right to modify this EULA. Your continued use of the application after Light Mandalas publishes notice of changes to this EULA indicates your consent to the updated terms.

4. **No Included Maintenance and Support.** Light Mandalas may deploy changes, updates, or enhancements to the application at any time. Light Mandalas may provide maintenance and support for the application, but has no obligation whatsoever to furnish such services to you and may terminate such services at any time without notice. You acknowledge that Google has an obligation to furnish any maintenance and/or support services in connection with the application.

5. **Acceptable Use.** You agree that you will not use or encourage others to use the application in a way that could harm or impair others’ use of the Mobile App.

6. **Privacy.** Light Mandalas don’t collect your information from your application. Information inside the application will be private.

7. **No Warranty.** Your use of the application is at your sole risk. The application is provided on an “As Is” and “As Available” basis. Light Mandalas expressly disclaims all warranties of any kind.

8. **Suspension and Termination of the application.** Light Mandalas reserves the right to suspend or terminate your access to the application at any time.

9. **Intellectual Property Rights.** In the event of a third-party claim that the application, or your possession and use of the application, infringes third party’s intellectual property rights, Light Mandalas, will be solely responsible for the investigation, defense, settlement and discharge of any such intellectual property infringement claim.

### 3 Application Download and Installation

User can download Mandala Star app from either “Google Play Store” or “Huawei AppGallery”

1. Open “Google Play Store” or “Huawei AppGallery” application

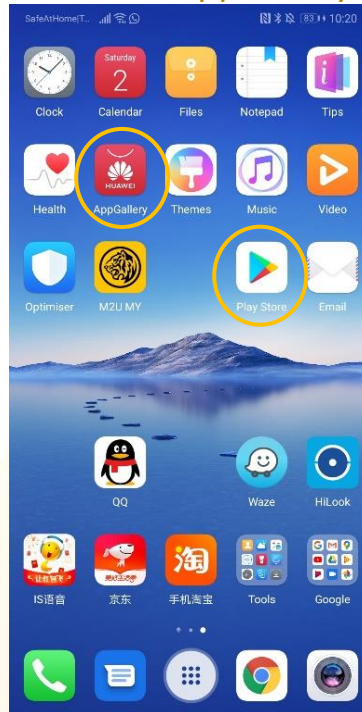

2. In the “Google Play Store” Search bar, type “Mandala Star”  
In the “Huawei AppGallery” Search bar, type “星光曼陀罗”

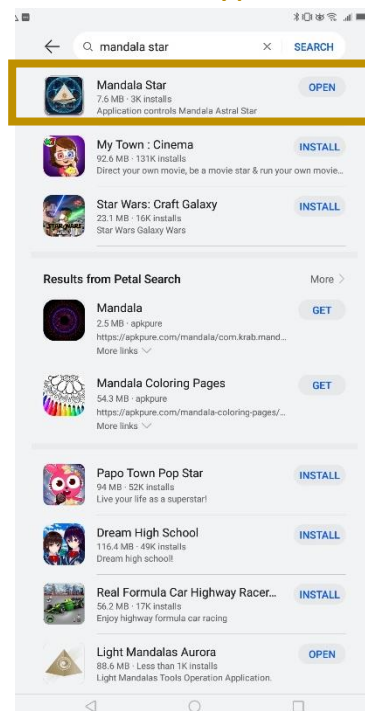

3. Tap on Install to install the app.

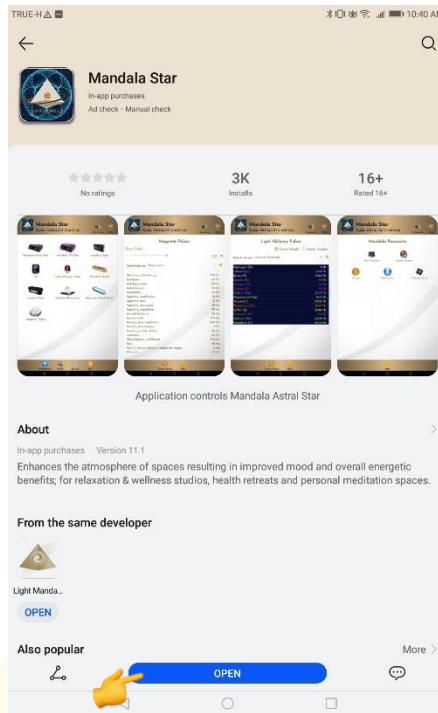

4. Allow application permission

4.1 Go to Tablet Settings

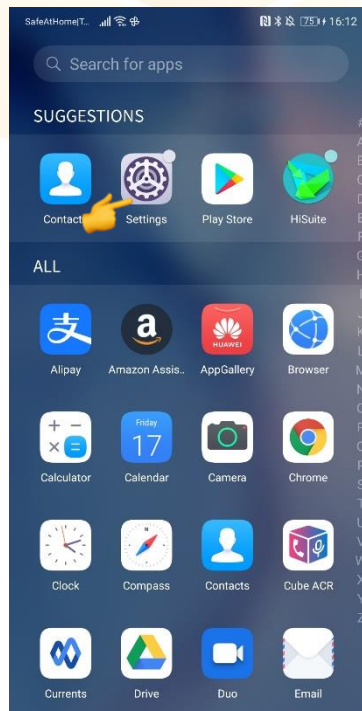

## 4.2 Go to “Apps” then tap on “Apps” and search for “Mandala Star”.

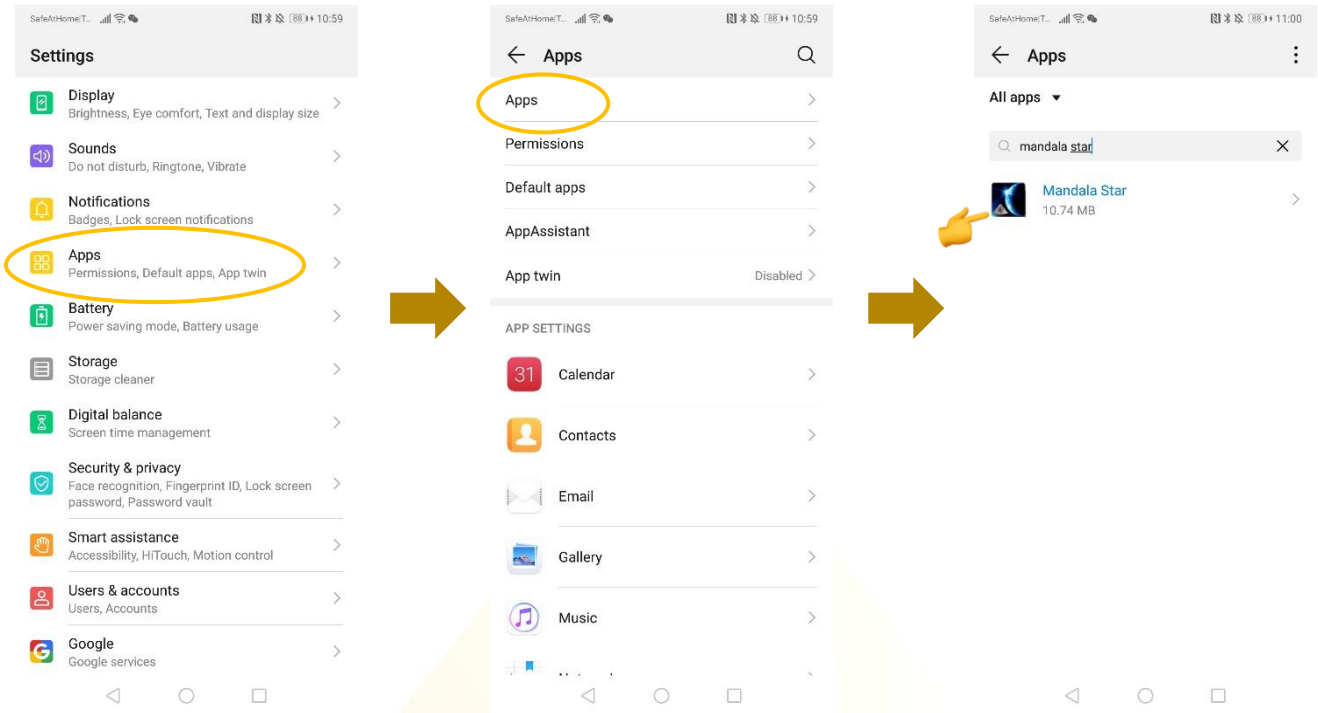

## 4.3 Tap on “Permissions” then switch on “Storage”

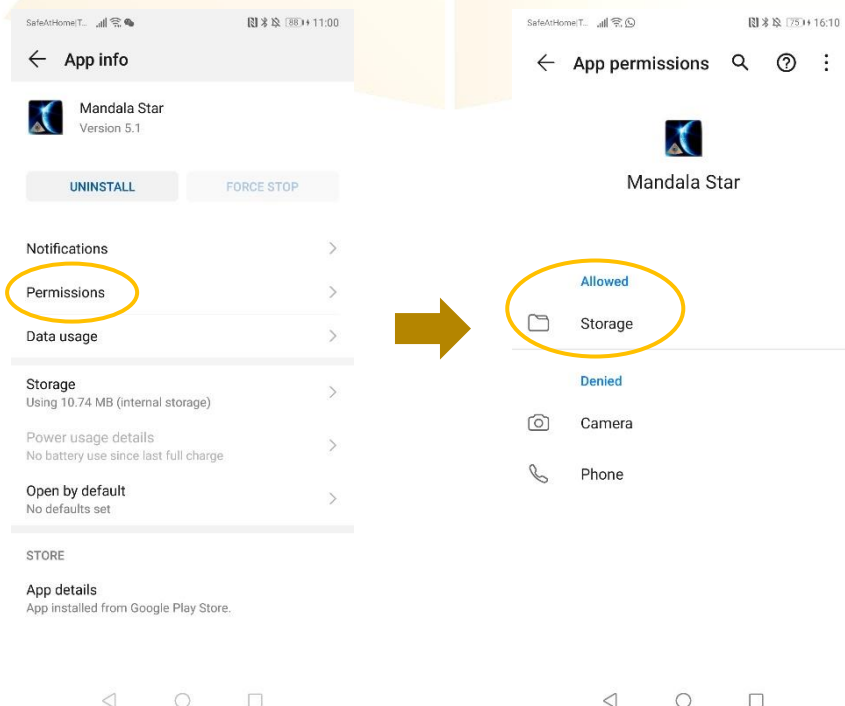

## 4 Mandala Star Application Main Page Features



1 - 7 are different Light Mandalas devices programs. User can use a specific program to operate a specific device.

**1. Mandala Astral Star**

**2. Mandala VN Star**

**3. Mandala Scan**

**4. Psycho Spiritual Integration – PSI**

- PSI library has to be purchased prior to use this program
- Has to use with Mandala Scan.

**5. Light Alchemy Pulsar**

**6. Mandala Wand**

**7. Gravity Plate**

**8. Resonator**

**9. Mandala Violet Shield**

**10. Magnetic Pulsar**

**11. Information:** Provide user the latest application update information.

**12. User:** Create new user profile

**13. Activation:** Activate the application with activation code

**14. Setting:** Application Setting – Bluetooth Device Pairing, Mandala Scan Setting, Light Alchemy Setting, Language setting, Release

**15. Exit:** Exit from the application



## 5 Application Setup

### 5.1 New User Setup

Once the app is opened, the “New User Create” will prompt out. Fill in the User profile and then tap on confirm to create new user profile. User also can insert their profile picture by tap on the picture insert. The user’s name will appear on the Home Page.

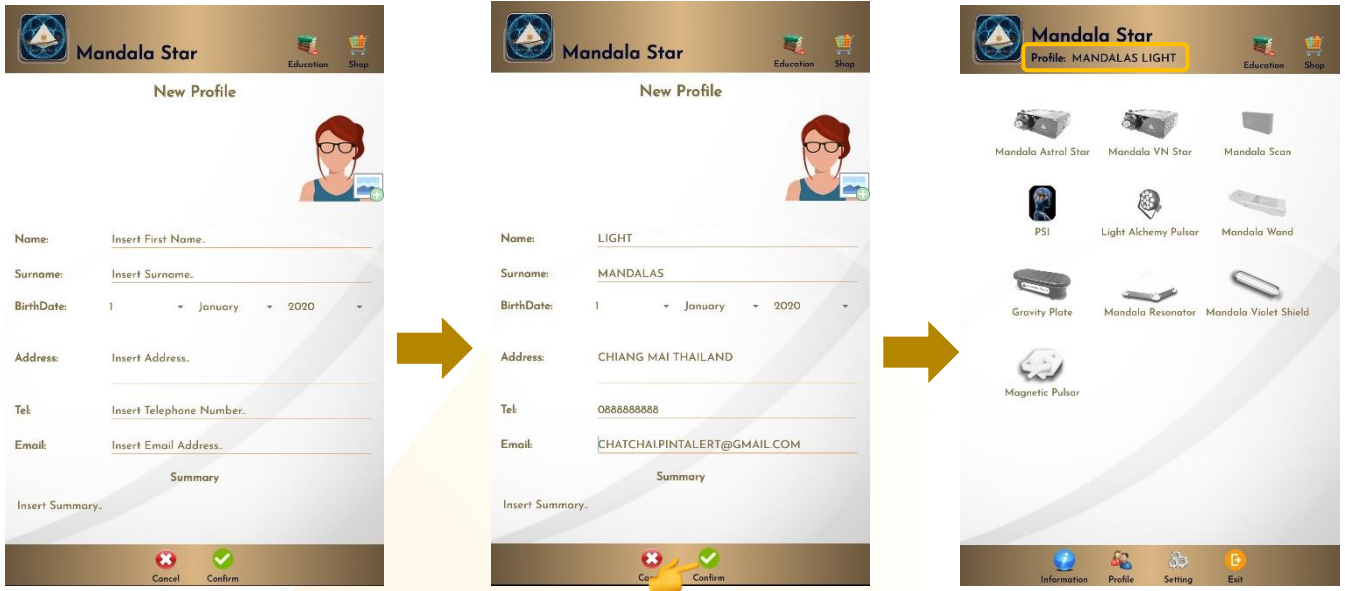

User can also add new user manually. User → New User



## 5.2 Application Activation

Tap on “**Activation**” to activate the application. Insert the activation code and tap confirm.

*\*User can request activation code from the dealer/local agent.*

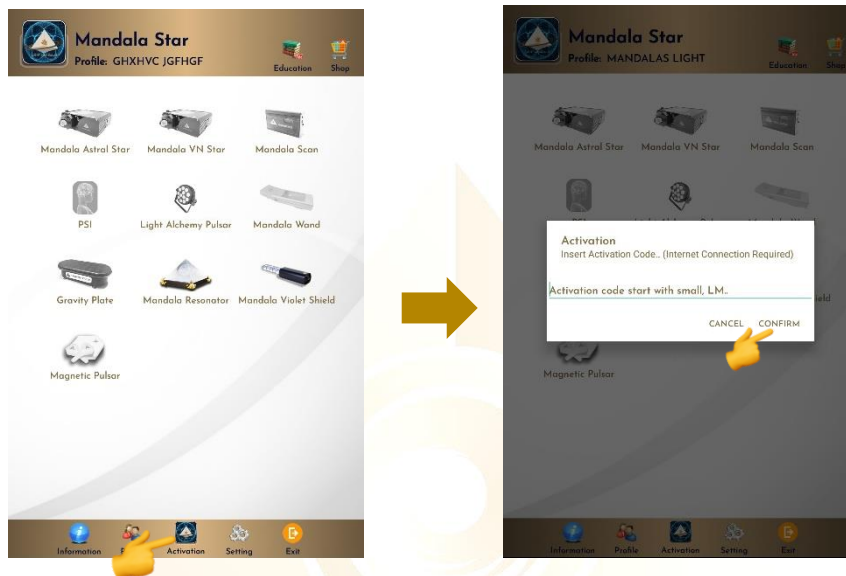

## 5.3 Tablet Bluetooth Connection Setup

1. In the android device, go to Setting then turn ON the Bluetooth and tap on scan to scan for the Light Mandalas device name.

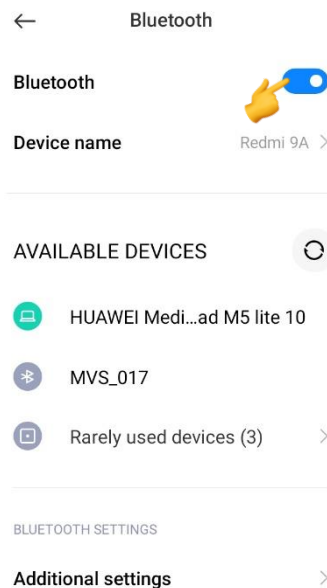

2. When the Light Mandalas device name appear, tap on it and insert password: “1234” then tap OK to pair it.

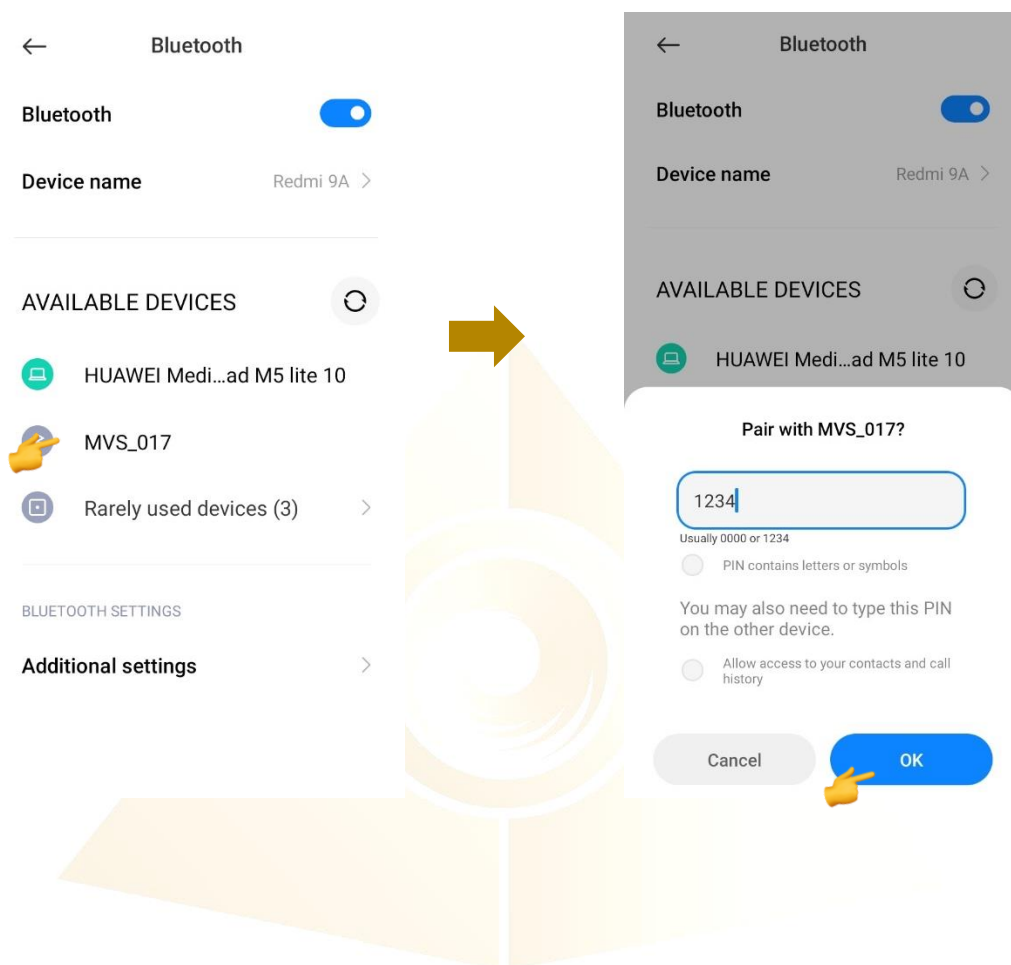

## 5.4 Application Settings

### 5.4.1 Bluetooth Connection Setup:

1. Go to the Mandala Star application **Setting**, tap on the device which you want to pair with and choose the specific device name. Then tap **Back**.

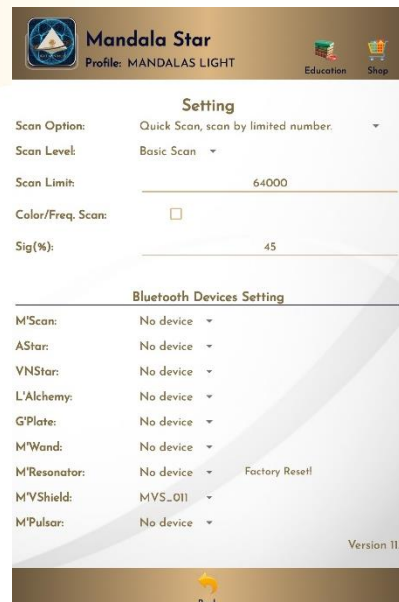

### 5.4.2 General Setting

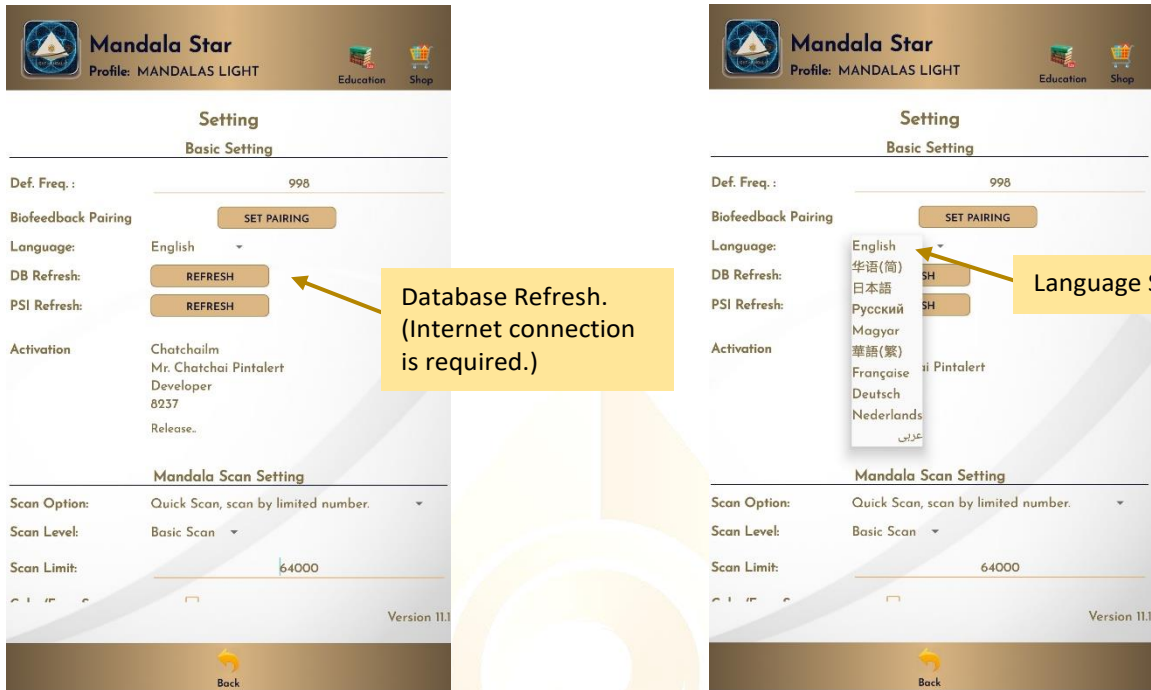

### 5.4.3 Mandala Dynamic Scan Setting

**Scan Level:**

1. Basic Scan: will scan on blue and green state.
2. Deep Scan: will scan only on green state.

**Color/Freq. Scan:**

**Color Scan for Astral Star and VN Star:**  
 Tick: different colors preset scan results  
 Untick: white color preset scan results

**Freq. Scan for Light Alchemy Pulsar:**

Tick: different frequencies preset scan results  
 Untick: default frequency preset scan results

**Freq. Scan for Mandala Wand:**

Tick: different color preset and laser scan results  
 Untick: no color preset and all laser ON (FULL) scan results

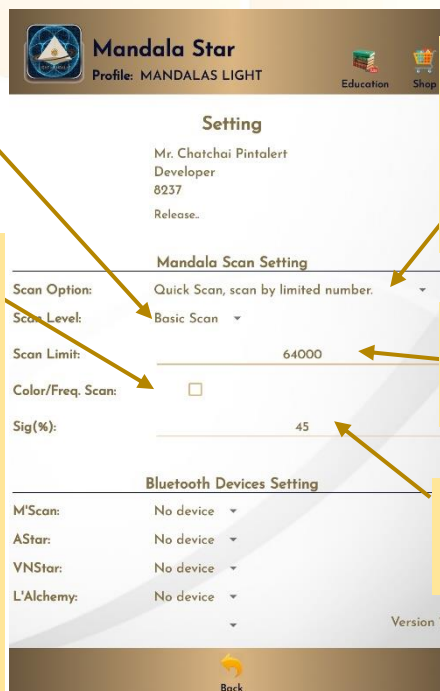

**Scan Option:**

1. Quick Scan: scan by number added.
2. Bio Matrix Scan: scan by human body coherence. (No limit)

**Scan Limit:**

Set the scan numbers for Quick Scan.

**Sig. (%):**

the significant of the scan result that focus on.

### 5.4.4 Light Alchemy Pulsar Setting

**Default Frequency:**  
User can set the default frequency at here. The frequency for the Light Alchemy Pulsar Scan results will be in default frequency if the **Colour/Freq. Scan** option in the settings is unticked.

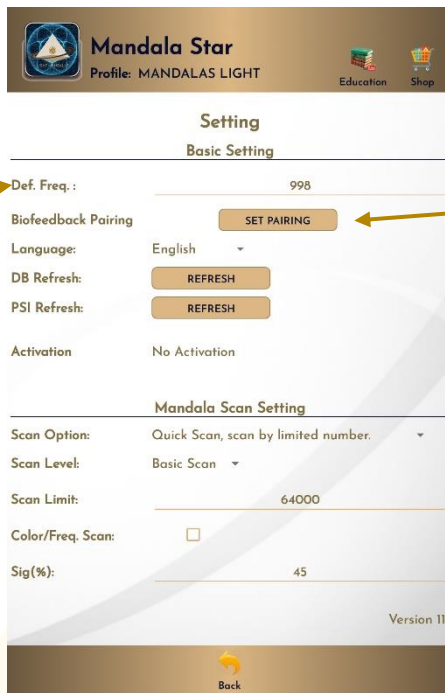

**Biofeedback Pairing:**  
Biofeedback function activate and deactivate.

### 5.4.5 Application Activation Status

Application is not activated.

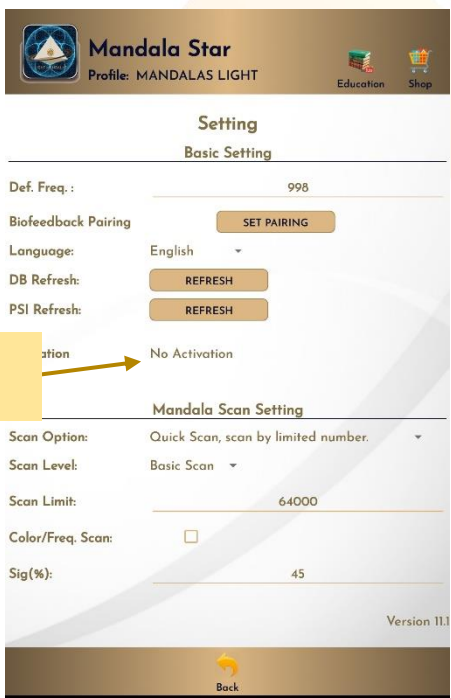

Application is activated. The Activation details will show if the app is activated.

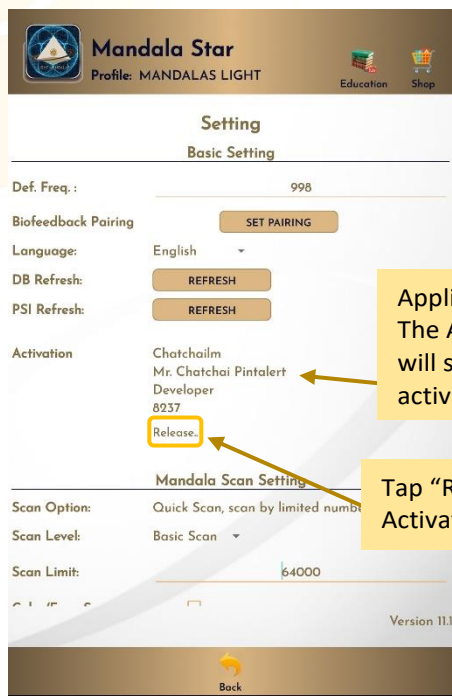

Tap "Release" to release Activation Code.

Each activation code can only be used up to **maximum 5 different tablets**. If the activation code is already used to activate 5 different tablets, and user wish to use the activation code on 6<sup>th</sup> tablet (e.g. change tablet), user has to release the activation code from either one of the previous activated tablet first.



## 6 Mandala Violet Shield

Tap on the **Mandala Violet Shield** icon in the **Mandala Star Application Main Page** then you will go to **Mandala Violet Shield Home Page**.



### 6.1 Library

To play the light directly from **Library**, tap on **Library**, then select a program that you would like to play.

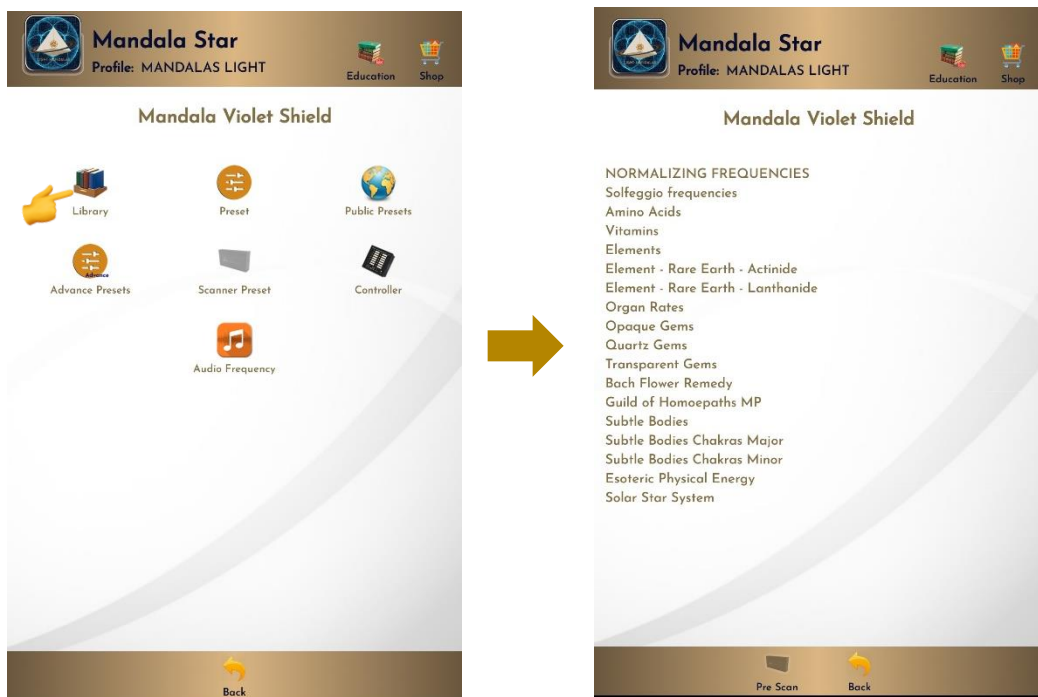

## 6.2 Preset

Tap on Preset and it will bring you to **Preset Home Page**.





### 6.2.1 Create Preset

User can create preset by following this step.

#### a. Create name, description and select programs

**Insert Preset name**

**Insert Preset description**

**Checklist – Add multiple frequency together at the same time.**

**Add – Add single frequency.**

**Time Set: Set period (min:sec) for each frequency to play**

**Frequency Library Drop List**

#### CHECKLIST

**Test**

**SELECTALL**

- Cerium (31358.00 Hz)
- Dysprosium (32166.00 Hz)
- Erbium (32368.00 Hz)
- Gadolinium (31964.00 Hz)
- Holmium (32267.00 Hz)
- Lanthanum (394792.00 Hz)
- Lutetium(Lutecium) (549741.00 Hz)
- Neodymium (356001.00 Hz)
- Proseodymium (31459.00 Hz)
- Promethium (37949.00 Hz)
- Samarium (31762.00 Hz)
- Terbium (32065.00 Hz)
- Ytterinium (778100.00 Hz)
- Europium (31863.00 Hz)

**Cancel** **Confirm**

#### ADD

**NORMALIZING FREQUENCIES**

- Adrenal Normalize Function (1355 Hz)
- Pituitary Normalize Function (635 Hz)
- Increased HGH Production Stimulate [Pituitary] (645 Hz)
- Pineal Stimulate Normal Function (662 Hz)
- Endocrine System Normalize Function (537 Hz)
- Immune System Stimulate Normalize Function (835 Hz)
- Colon Stimulate Normal Function (635 Hz)
- Thyroid Stimulate Normal Function (763 Hz)
- Pancreas Stimulate Normal Function (654 Hz)
- Liver Stimulate Normal Function (751 Hz)
- Kidney Stimulate Normal Function (625 Hz)
- Heart Stimulate Normal Function (696 Hz)
- Blood Pressure Normalize (15 Hz)
- Nervous System Stimulate Normal Function (764 Hz)
- Lymph System Stimulate Normal Function (676 Hz)
- Increased Lymph Circulation Stimulate System (15 Hz)
- Blood Circulation Stimulate Normalized (337 Hz)

**Cancel** **Time Set** **Create**

### b. Time Setup

User can customize the play time for each frequency by tapping on **Time Set** and choose the method of **Single Set** or **Set All**. When the time is set, user can tap on **Time Set** again to save it.



### c. Play Mode

#### Select Single Preset:

Tap on any preset in the Preset Home Page you would like to play and then tap on **Enter** to enter to **Play Mode**.

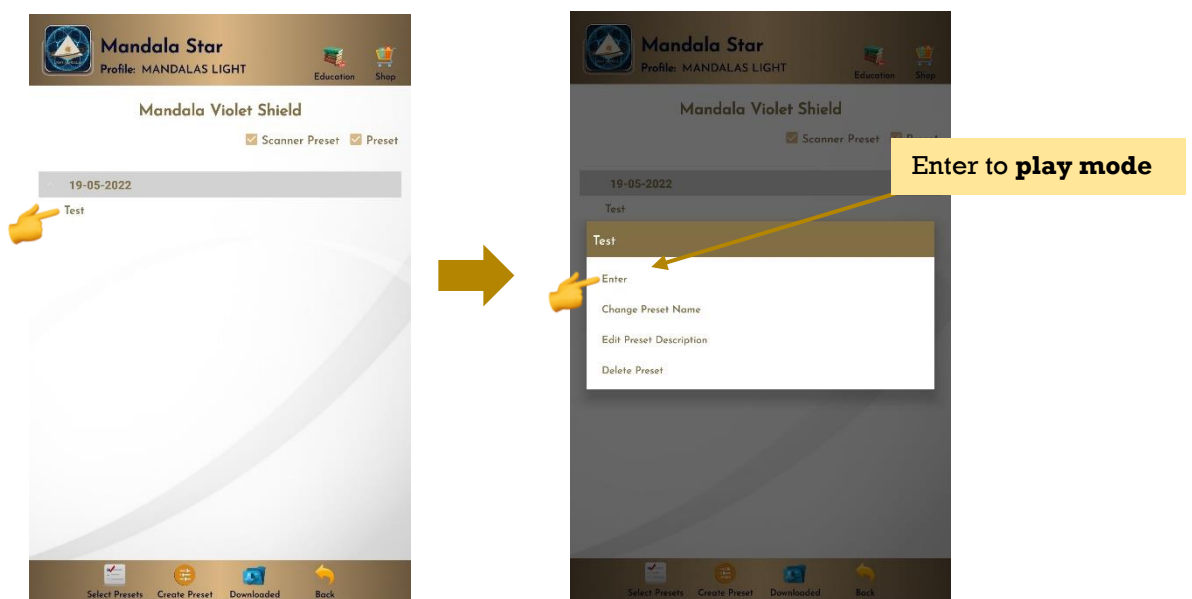

## Select Multiple Presets:

Tap on **Select Presets** to create a playlist to play together. User can select presets from **Scanned presets, Created Presets or Downloaded Basic Preset and Online Preset**.

**Select presets to create playlist**

**All Scanned Presets, manually Created Presets, downloaded Basic Presets and Online Presets will show in the same list**

**Tap Play to enter to play mode**

**Tap Delete Preset to remove unwanted preset.**

**Play Mode:** Tap **Play** to play the created playlist.

**Tick Repeat to repeat playlist/Looping**

**Tick Burst to set the numbers of repeat/loop. In this example the burst is set to 2. This means the playlist will repeat 2 times then stop.**

**Interval is the break time between each loop. In this example the interval for each loop is set to 3 seconds. This means the playlist will stop for 3 seconds before start to play the next loop.**

**Reset playlist**

**Upload – Upload playlist to device.**

Presets	Duration
Blood Pressure Normalize (15 Hz)	0 : 1
Increased Lymph Circulation Stimulate System (15 Hz)	0 : 1
Nervous System Stimulate Normal Function (764 Hz)	0 : 1
Kidney Stimulate Normal Function (625 Hz)	0 : 1
Colon Stimulate Normal Function (635 Hz)	0 : 1
Liver Stimulate Normal Function (751 Hz)	0 : 1
Blood Pressure Normalize (15 Hz)	0 : 1

User can tap **Back** to go back to previous page if wish to recreate the playlist.

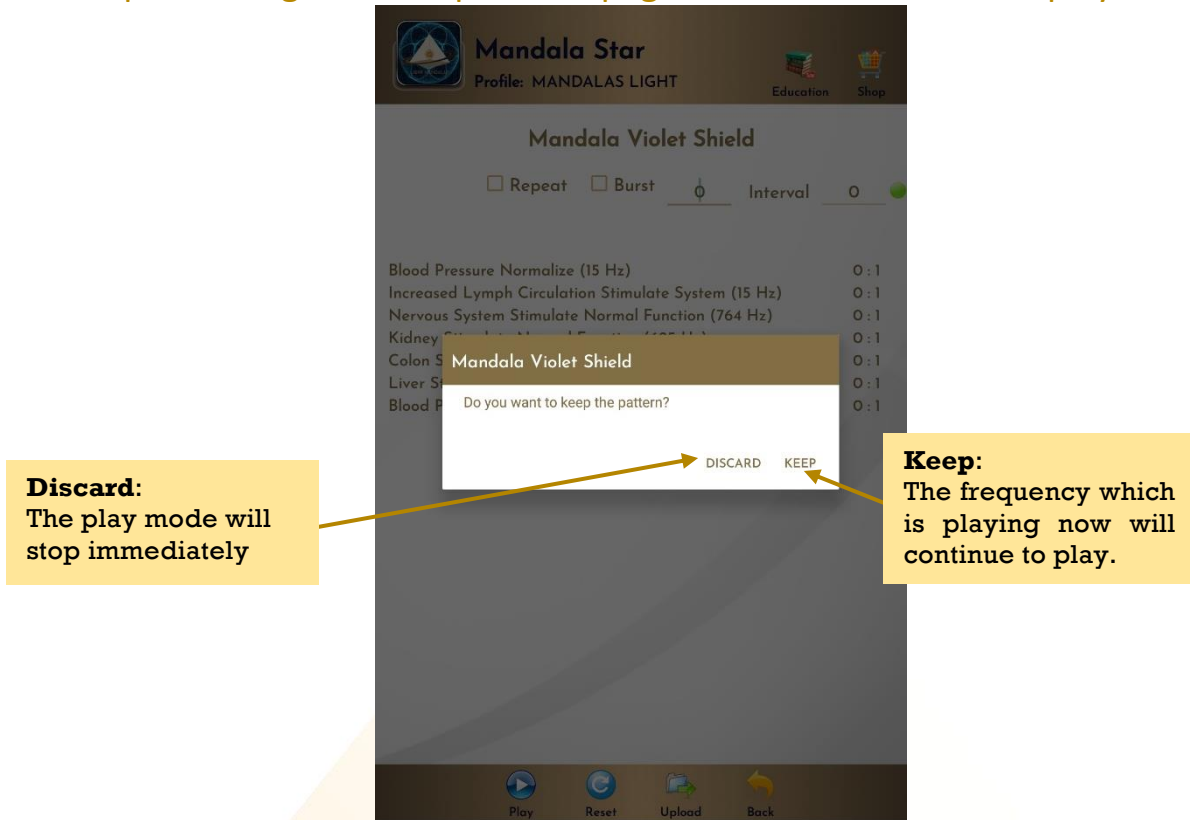

### 6.3 Public Presets

User can download presets shared by other users in **Public Presets**. User can also upload their preset online and share with other Light Mandalas users.

#### 6.3.1 Download Preset

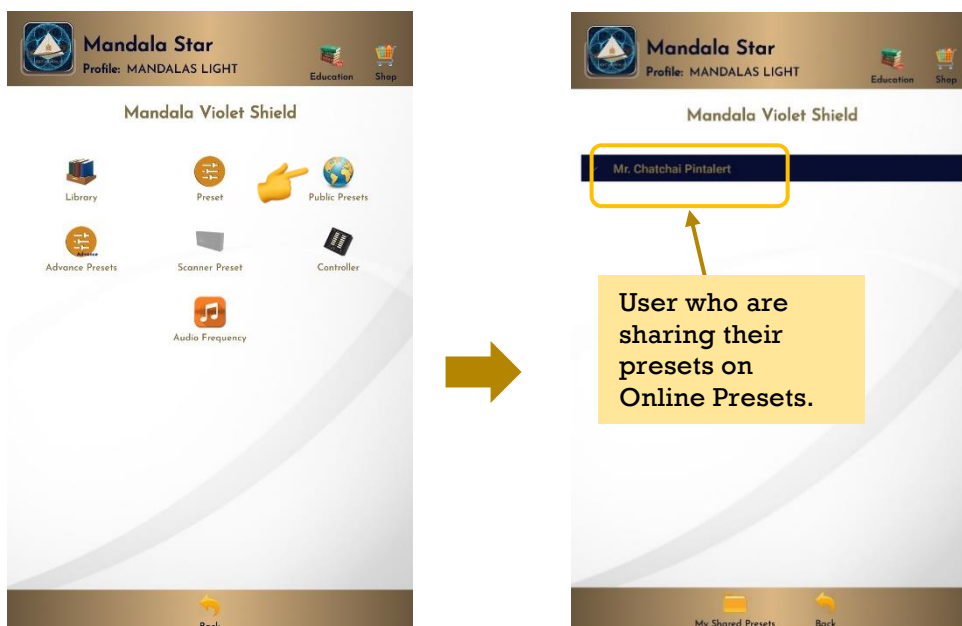

To download the online preset, tap on the user's name to see what presets they are sharing and then tap on the preset you want to download for more information and choose **Download**.

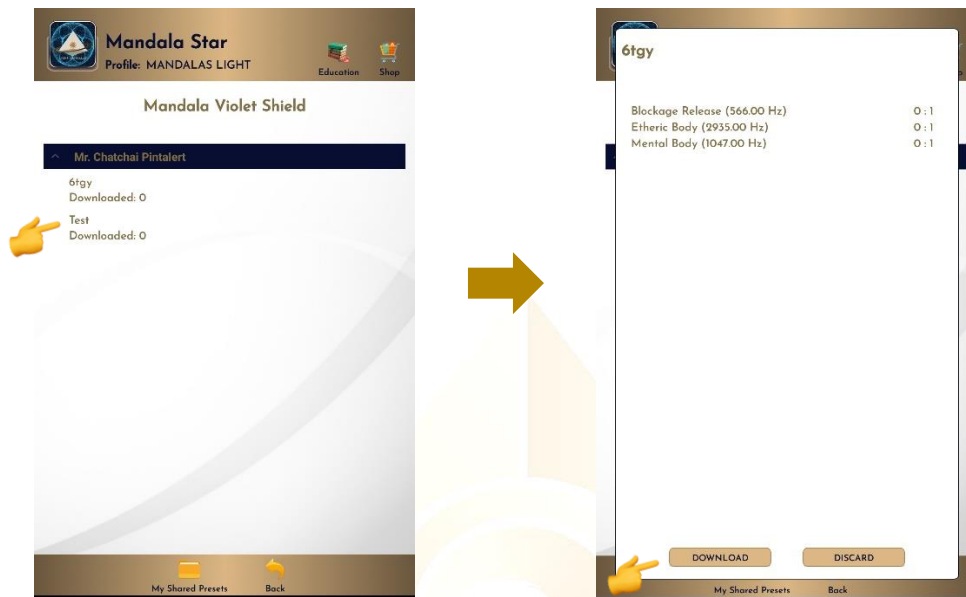

### 6.3.2 Upload Preset

For upload preset, tap on **My Shared Presets**, then tap on **Add** and choose the preset you would like to upload from the presets you have created earlier.

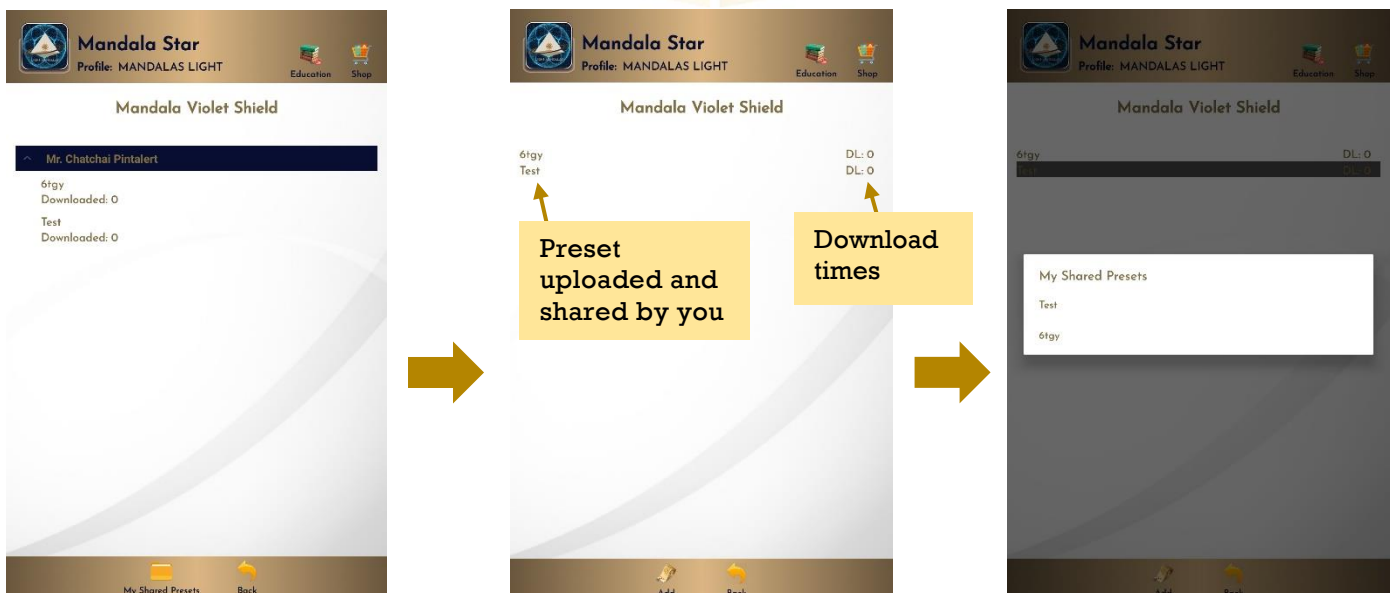

To delete the shared preset, tap on the preset and choose **Delete**.

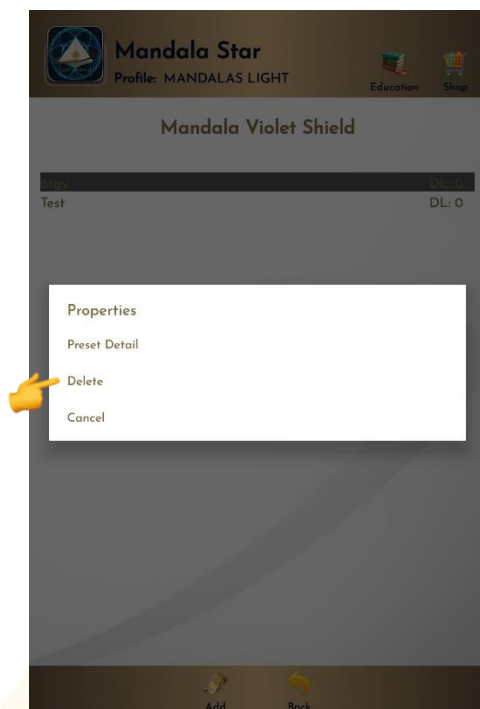

## 6.4 Advance Presets

Tap on Preset and it will bring you to **Advance Preset Home Page**.

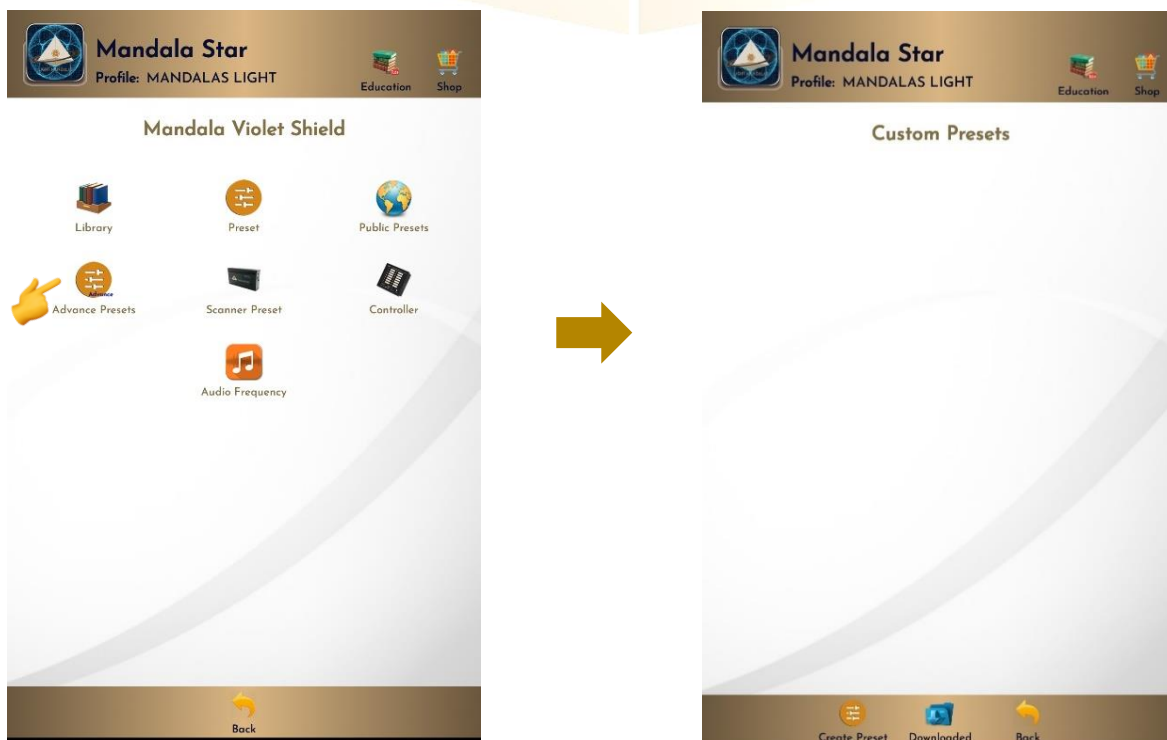



### 6.4.1 Create Advance Presets

Users can create presets by type frequency name and frequency number you prefer, set time. After all, tap on **Create** to save it.

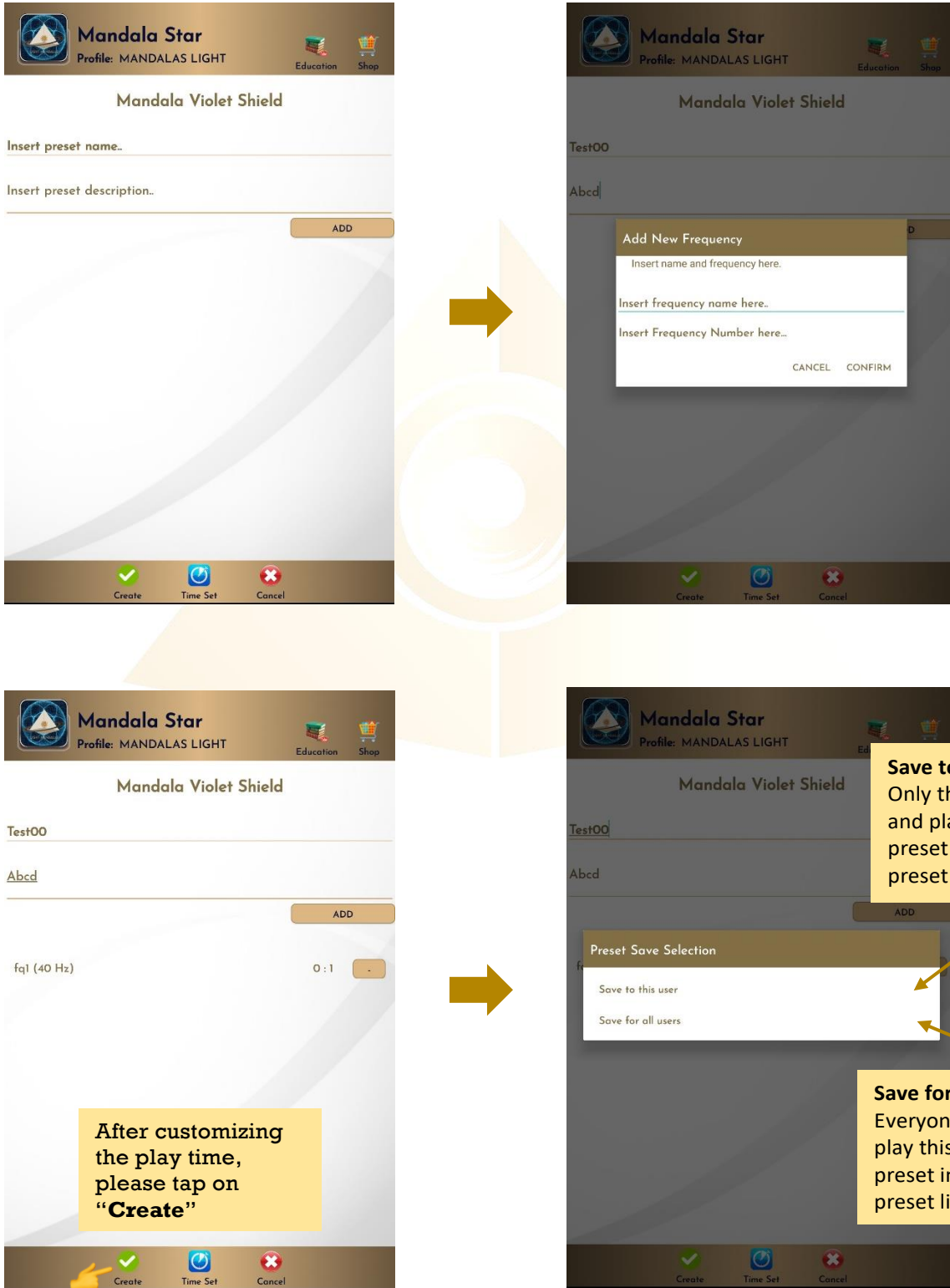

## 6.5 Scanner Preset

If user is not sure which library or frequency are suitable for them at that present moment, user can use **Scan** function to scan the **priority/significant** libraries by user body coherence and create **Scanned Preset** from the scan results.



### 6.5.1 Pre Scan

This function will help user to choose the **priority/significant libraries** by user body coherence, then user can select the significant libraries from the scan results to continue the further scan.

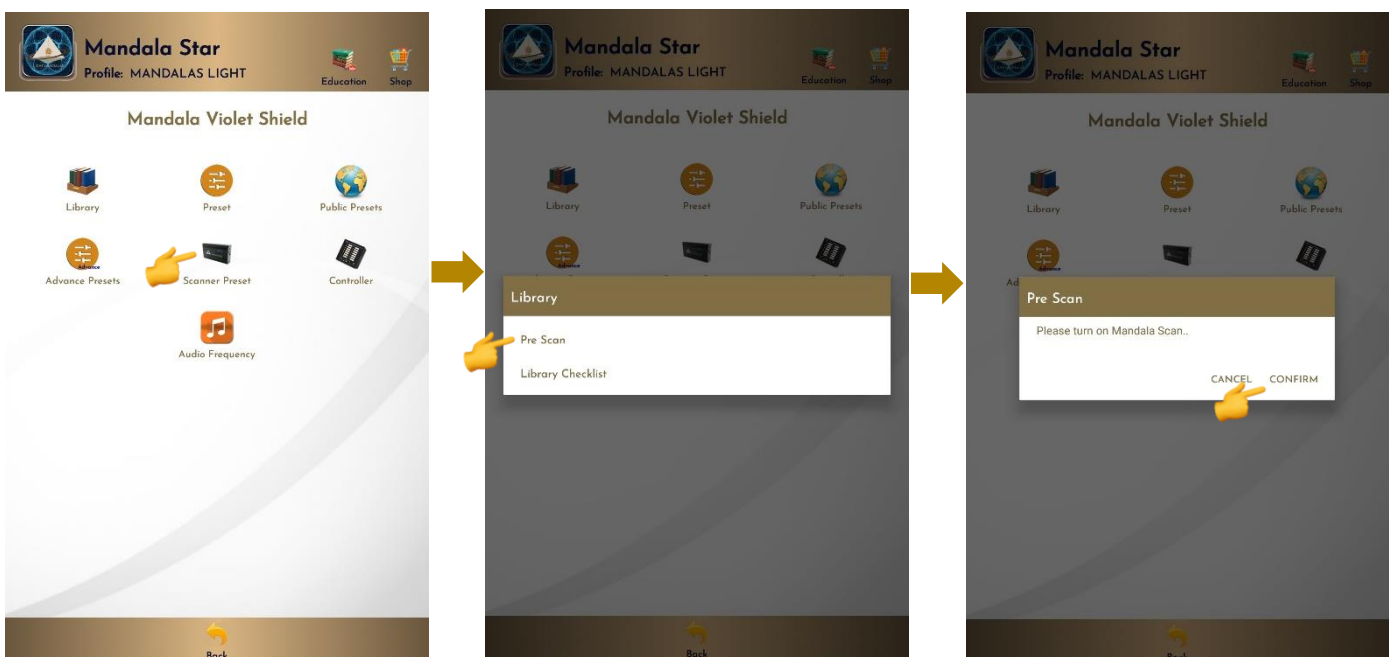





### 6.5.2 Library Checklist

This mode allows user to manually select specific library to scan.

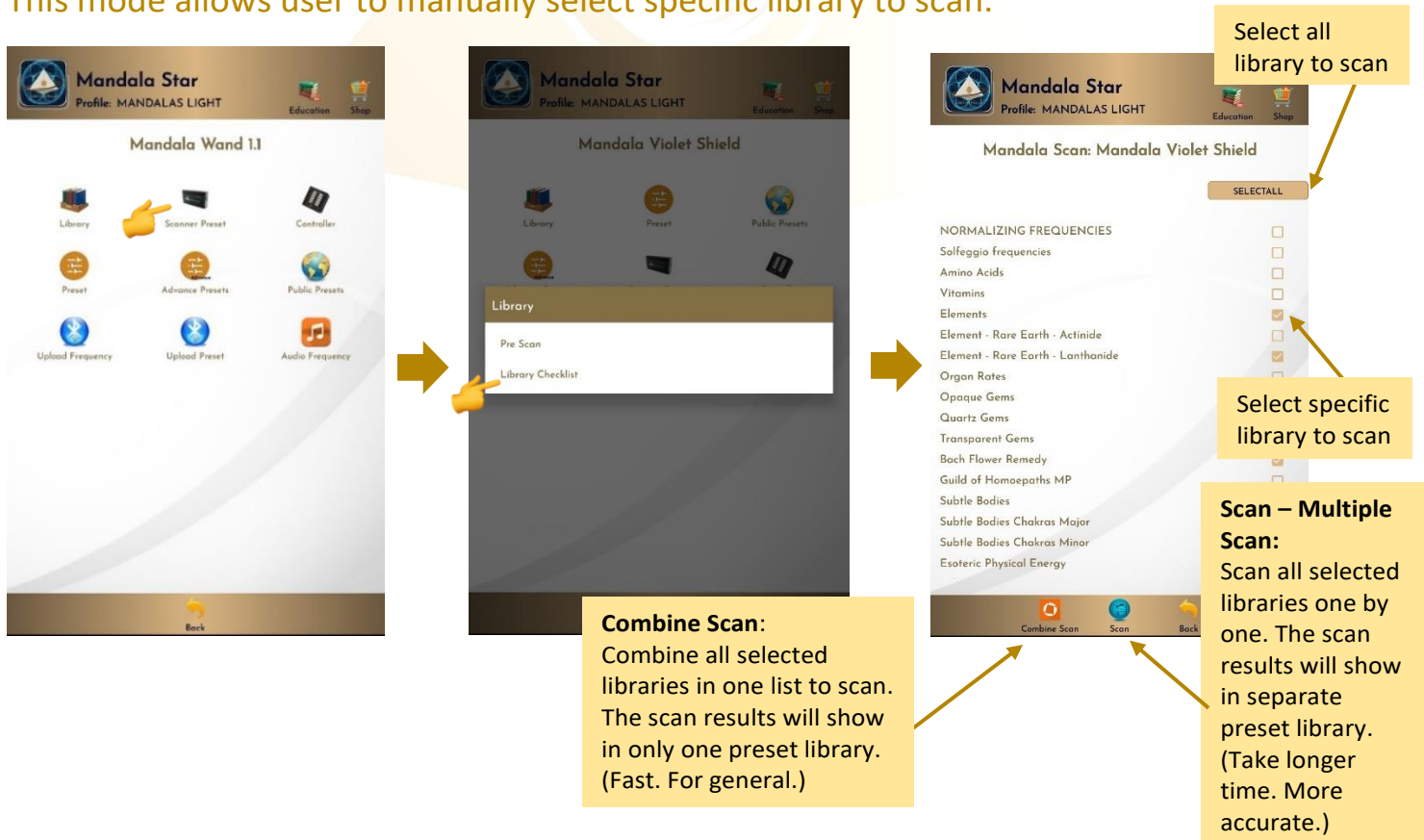

### 6.5.3 Combine Scan

Select all library or specific library to scan and tab on the Combine Scan.

**\* Remember to pair Mandala Dynamic Scan with tablet prior to use this function.**

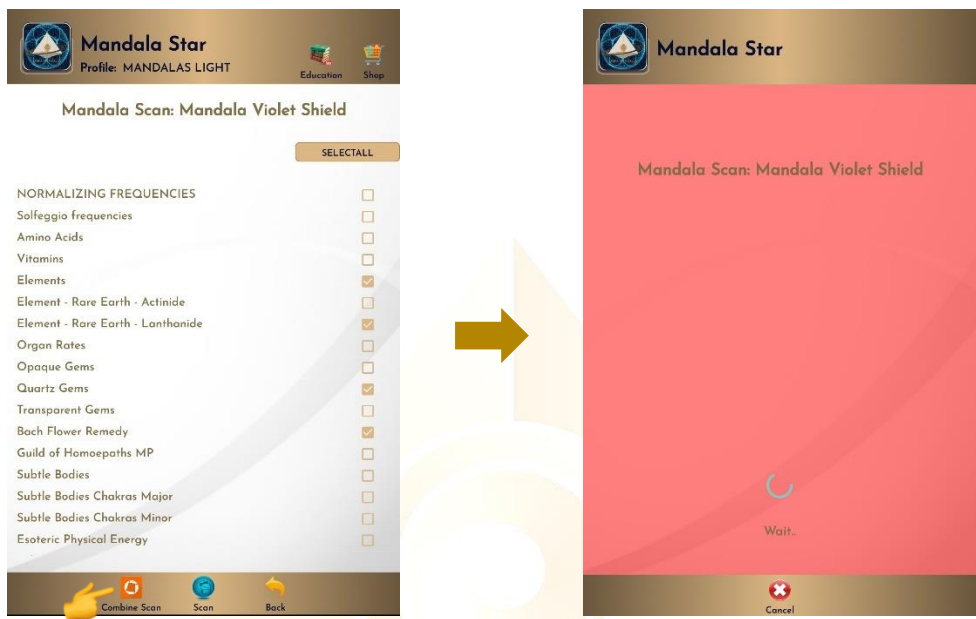

### Create Scanned Preset from Combine Scan Result:

The scan results will show after the scan is completed. Then, tab on **Save Preset**. Select the item you wish to save and tab on **Save Preset** again to save it into the Scanned Preset.



**Save to this user.**  
Only this user can see and play this scanned preset in the scanned preset library

**Save for all users.**  
Everyone can see and play this scanned preset in the scanned preset library

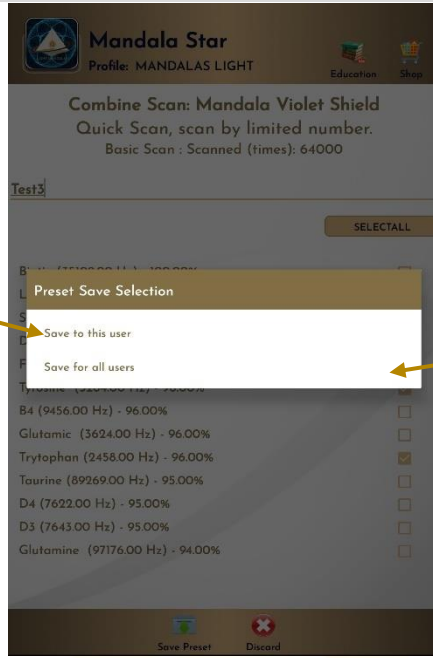

When the presets are saved, tab on **Discard** and select **Confirm** to go back to **Mandala Violet Shield Home Page**.

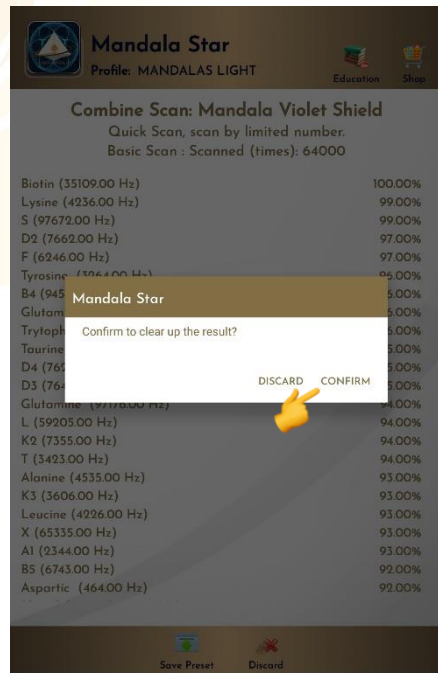

### 6.5.4 Multiple Scan

Select all library or specific library to scan and tab on the Scan.

**\* Remember to pair Mandala Dynamic Scan with tablet prior to use this function.**



**Create Scanned Preset from Multiple Scan Result:**  
The scan results will show after the scan is completed.

#### 1. Choose specific preset in the library to save:



## 2. Choose specific libraries to save:

In this save method, all frequency/items in each library chose will be saved .

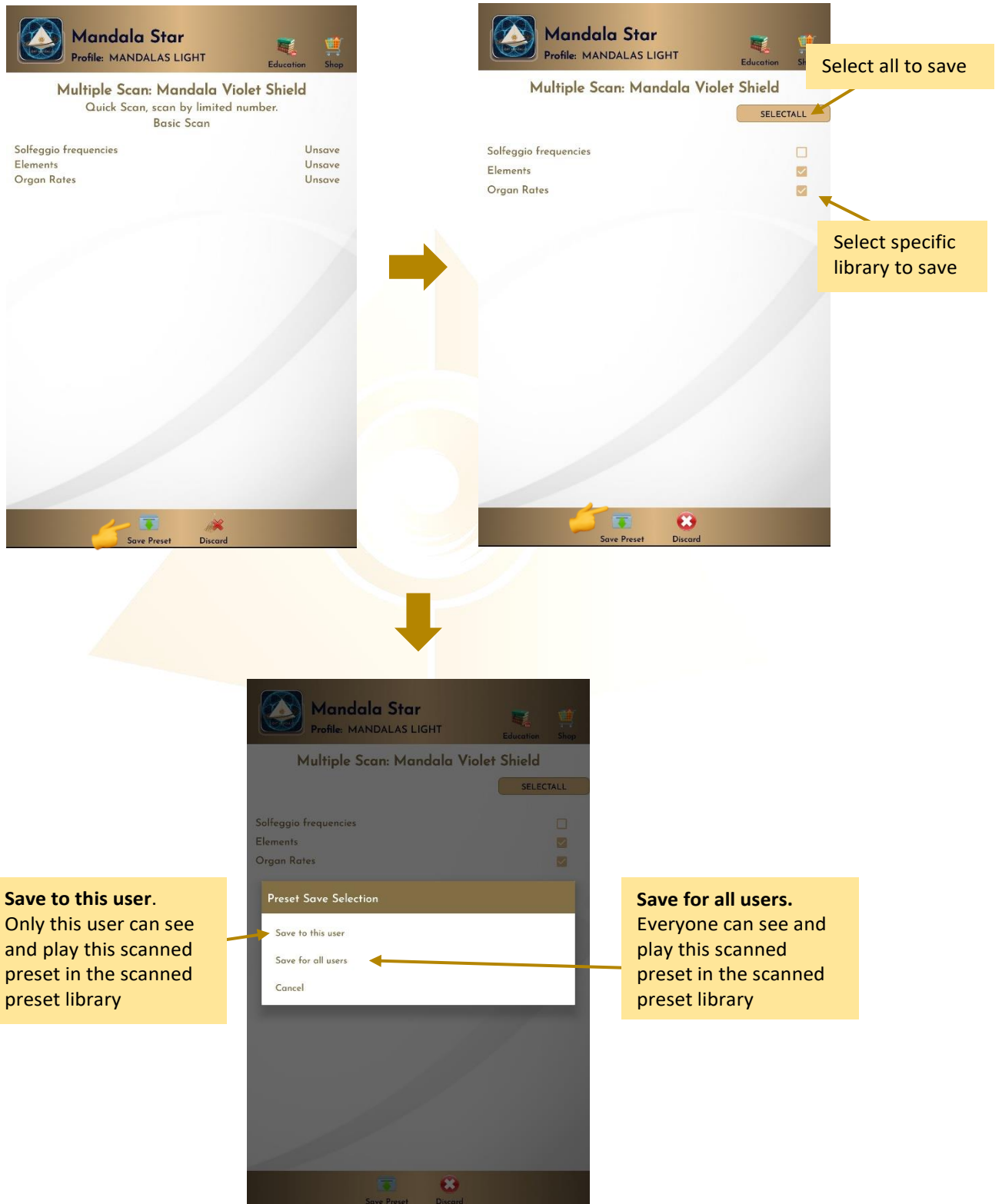



When the presets are saved, tab on **Discard** and select **Confirm** to go back to **Mandala Violet Shield Home Page**.

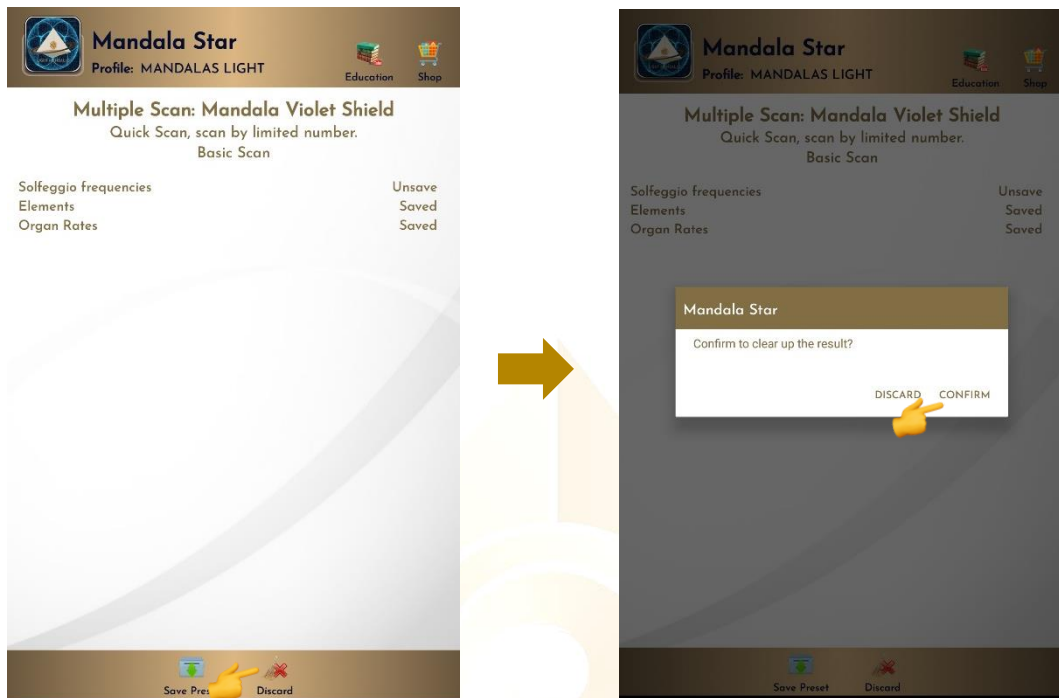

## 6.6 Controller

User can choose the frequency by yourself by tapping on **Controller**.



User can save the frequency and name it by tapping on **Save Preset** and type user's name then tap on **Confirm**

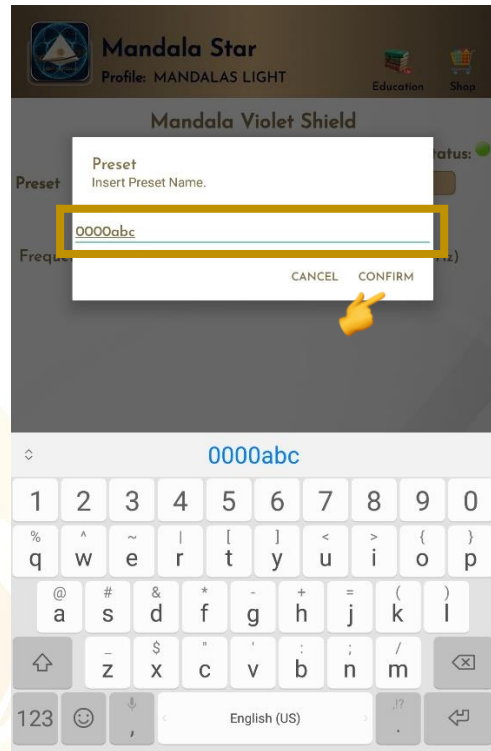

After saving the preset, user can select a preset from here next time.

## 6.7 Audio Mode

In this mode, user can **Add** and **Play Music** from the tablet. User can enjoy both **Violet Laser** and **Music Therapy** at the same time. The lasers will pulse according to the music playing.

To do this, please make sure Mandala Violet Shield is turned to **Bluetooth Audio Mode** and **headset is plugged into Mandala Violet Shield**.



Then follow the following steps:

1. Go to **Mandala Violet Shield main page**, tap on **Audio Frequency**, then tap on **Activated**.

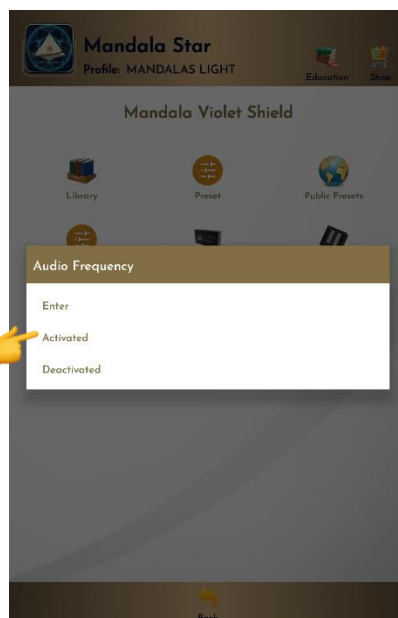



2. Go to **android phone setting**, turn **ON Bluetooth** and tap on **scan** to scan for the **headset name**. When the headset name “**XFW-BT**” appears, tap on it and then select **PAIR** to pair it. \* *User only need to pair the headset name for the first-time use of headset. The headset name will then save in the paired devices list.*

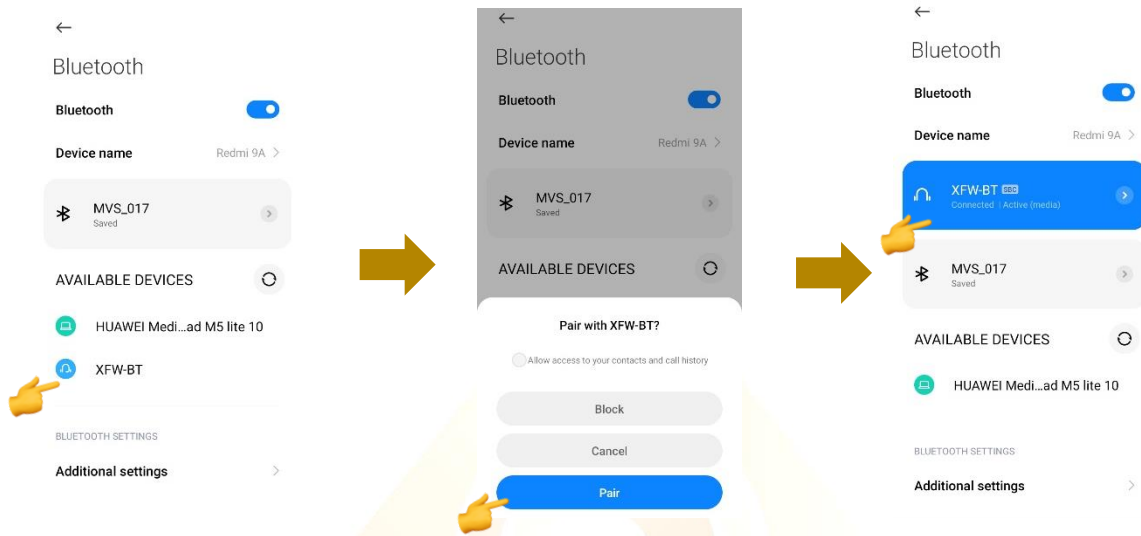

3. Go back to **Mandala Star app – Mandala Violet Shield main page**, tap on **Audio Frequency**, then tap on **Enter**. To add music you wish to play, tap on **Add**, then tap on the music name to **Play** it.

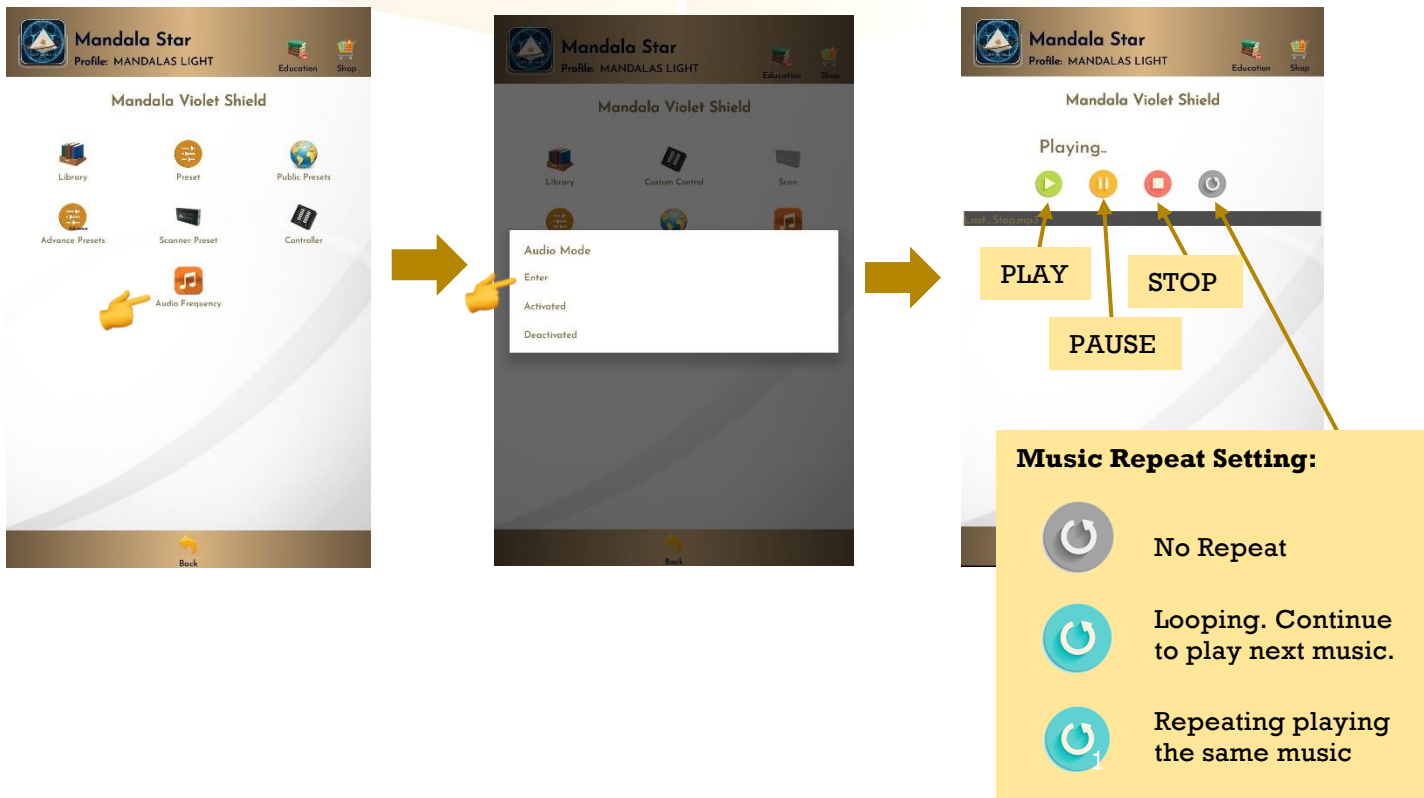

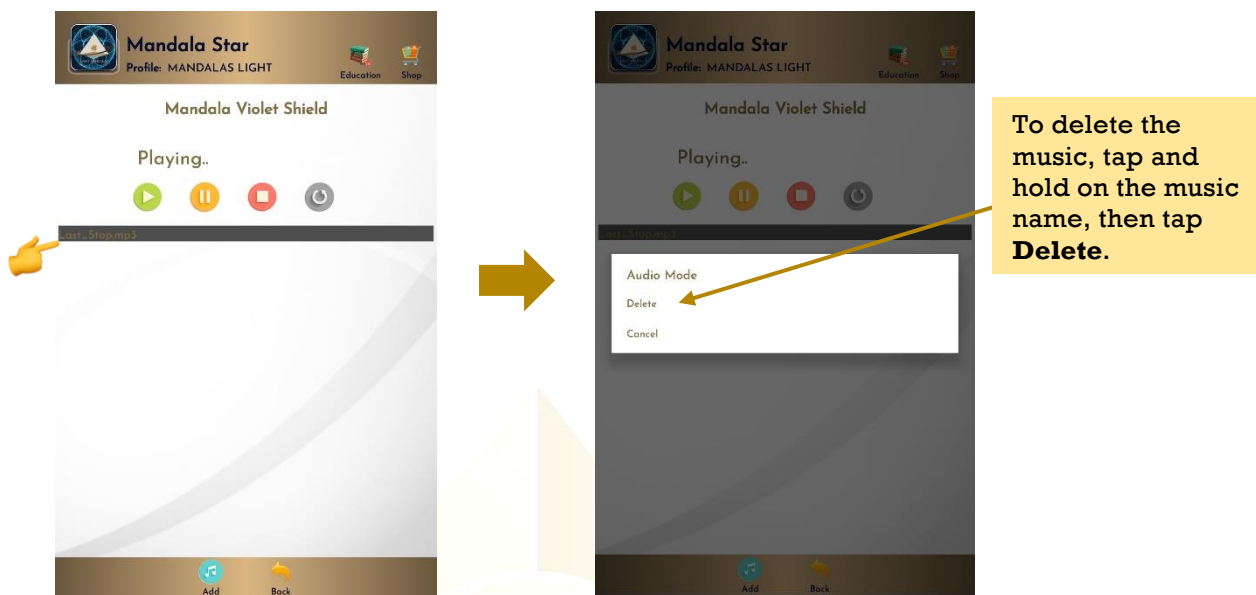

When the music is played, user can go to Preset Library to play preset or play a specific frequency from the Frequency Library. Now, the lasers and scalar wave should pulse according to the music playing

## Disclaimer

All content found on the Light-mandalas.com Website, Facebook Page, YouTube, including: text, images, video, audio, or other formats are intended for informational, educational and research purposes only and neither Light Mandalas Co. Ltd. nor the publishers of this content take responsibility for possible health consequences of any person or persons reading or following the information in this educational content and is not intended to be a substitute for professional medical advice, diagnosis, treatment or cure. Always seek the advice of your physician or other qualified health professionals with any questions you may have regarding a medical condition.

**“No claims other than stress detection and stress reduction may be made”**

Light Mandalas products are to be used as a Heart Rate Variability Biofeedback system and Light, Color and Sound therapy, designed for stress detection and stress reduction only. The devices do not evaluate any issue other than stress. Stress can come from many sources; this system uses light and color and sound therapies to reduce stress. Remember, there has never been any reported side effects using light, color and sound therapy anywhere in the world and throughout time.

### **Notes on the practices of low-level laser therapy (LLLT) and Biofeedback**

Low-level laser therapy (LLLT) is considered investigational by the FDA, and no medical claims of cures are permitted in the US; at this time however, low-level lasers are defined within the scope of complimentary medical practices such as physiotherapy, aesthetic, Traditional Chinese Medicine and acupuncture, etc.

The FDA does not regulate Bio resonance tools but they do regulate biofeedback tools and some Bio resonance tools are registered under this category.

\*It is a legal requirement at this time that the user does not make any medical claims of diagnosis or cure.

### **Precaution**

Light Mandalas products are working on energetic level. The standard benefit is energy clearance. During the process, your body and mind can be uncomfortable. The symptoms associated with overly rapid clearance of toxins. If those detox symptoms are too strong, you may need to stop using the products. You have to allow the clearance or detox to proceed and you can start to try the products afterwards. However, if the issues still remain the same, it may need to be completely discontinued for your own safety

**\*Although UVC is considered the safest of the UV wavelengths please do not place stationary on the bare skin for extended period of time (more than 1 minute) and avoid looking directly into the light source.**

---

**Shall there be any inquiry, please contact us for further support.**

**Light Mandalas Co., Ltd. (Thailand Headquarters):**

- **Light Mandalas Website:** [www.light-mandalas.com](http://www.light-mandalas.com)
- **Official:** [info@light-mandalas.com](mailto:info@light-mandalas.com)
- **Instagram:** @mandalawave9
- **YouTube Channel:** Light Mandalas Official
- **Technical Support Email:** [cservice@light-mandalas.com](mailto:cservice@light-mandalas.com)

**Local agents contacts:**

- **Japan:** [japan@light-mandalas.com](mailto:japan@light-mandalas.com)
- **Taiwan:** [lovelight777888@gmail.com](mailto:lovelight777888@gmail.com)
- **Indonesia:** [lightseed2020bali@gmail.com](mailto:lightseed2020bali@gmail.com)
- **West Malaysia:** [lightworker@healingtech.org](mailto:lightworker@healingtech.org)
- **East Malaysia:** [malaysia@light-mandalas.com](mailto:malaysia@light-mandalas.com)
- **Hungary:** [horesnyibela@light-mandalas.com](mailto:horesnyibela@light-mandalas.com)
- **Switzerland, Germany, Austria, and the Netherlands:** [info@light-mandalas.ch](mailto:info@light-mandalas.ch)
- **France, Spain:** [france-spain@light-mandalas.com](mailto:france-spain@light-mandalas.com)
- **USA:** [usa@light-mandalas.com](mailto:usa@light-mandalas.com)
- **New Zealand, Australia:** [tachyonhealing.nz@gmail.com](mailto:tachyonhealing.nz@gmail.com)